



STOCKLAND

WILLOWDALE CHILDCARE CENTRE

DEVELOPMENT APPLICATION

DRAWING SCHEDULE

DRAWING NUMBER	DESCRIPTION
220053-01-DA-C01.01	COVER SHEET AND DRAWING SCHEDULE
220053-01-DA-C01.21	SPECIFICATIONS NOTES SHEET 01
220053-01-DA-C01.22	SPECIFICATIONS NOTES SHEET 02
220053-01-DA-C01.41	GENERAL ARRANGEMENT PLAN
220053-01-DA-C03.01	EROSION AND SEDIMENTATION CONTROL PLAN
220053-01-DA-C03.21	EROSION AND SEDIMENTATION CONTROL DETAILS
220053-01-DA-C04.01	BULK EARTHWORKS CUT AND FILL PLAN
220053-01-DA-C05.01	SITING AND STORMWATER MANAGEMENT PLAN
220053-01-DA-C11.01	PAVEMENT, SIGNAGE AND LINE MARKING PLAN
220053-01-DA-C13.01	SITE SECTIONS
220053-01-DA-C20.01	STORMWATER CATCHMENT PLAN

REV.	DATE	DESCRIPTION	DRN.	DES.	VERIF.	APPD.
6	3/08/2023	ISSUED FOR DEVELOPMENT APPLICATION	HD	HD	-	RH
5	21/07/2023	ISSUED FOR DEVELOPMENT APPLICATION	AR	HD	-	RH
4	21/12/2022	ISSUED FOR DEVELOPMENT APPLICATION	AR	HD	-	RH
3	16/12/2022	ISSUED FOR DEVELOPMENT APPLICATION	CWH	HD	-	RH
2	11/11/2022	ISSUED FOR 80% DEVELOPMENT APPLICATION	CWH	HD	-	RH
1	4/11/2022	PRELIMINARY ISSUE - FOR INFORMATION	CWH	HD	-	RH

Client



Scale



North

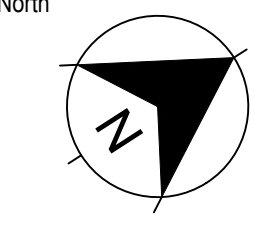

Enspire Solutions Pty Ltd
Level 4, 153 Walker Street, North Sydney NSW 2060
ABN: 71 624 801 690
Phone: 02 9922 6135

Scale 1:1000	Status FOR APPROVAL NOT TO BE USED FOR CONSTRUCTION
Date 4/11/2022	Project Number/Drawing Number 220053-01-DA-C01.01
Size A1	Revision 6
Datum MGA2020	

SURVEY

- ORIGIN OF SURVEY**
PROJECT: 220053 DATE: 9/8/2022
CARRIED OUT BY: PROUST & GARDENER
SSMPM: SM 193095
RL: 93.083
- THE EXISTING SITE CONDITIONS SHOWN ON THE FOLLOWING DRAWINGS HAVE BEEN SUPPLIED BY REGISTERED SURVEYORS TO PROVIDE A BASIS FOR DESIGN. THE USE OF THIS SURVEY BASE DOES NOT GUARANTEE THE ACCURACY OR COMPLETENESS OF THE SURVEY BASE OR ITS SUITABILITY AS A BASIS FOR CONSTRUCTION DRAWINGS.
- SHOULD DISCREPANCIES BE ENCOUNTERED DURING CONSTRUCTION BETWEEN THE SURVEY DATA AND ACTUAL FIELD DATA, CONTACT THE SUPERINTENDENT.
- THE RELATIONSHIP OF IMPROVEMENTS TO BOUNDARIES ARE DIAGRAMMATIC ONLY. WHERE DISTANCES TO BOUNDARIES ARE CRITICAL THEY SHOULD BE CONFIRMED ON SITE PRIOR TO CONSTRUCTION BY FURTHER SURVEY.

GENERAL NOTES

- THESE DRAWINGS SHALL BE READ IN CONJUNCTION WITH OTHER CONSULTANTS' DRAWINGS AND SPECIFICATIONS AND WITH OTHER SUCH WRITTEN INSTRUCTIONS AS MAY BE ISSUED DURING THE COURSE OF THE CONTRACT. ANY DISCREPANCY SHALL BE REFERRED TO THE SUPERINTENDENT BEFORE PROCEEDING WITH THE WORK.
 - DO NOT OBTAIN DIMENSIONS BY SCALING THE DRAWINGS. ALL DIMENSIONS ARE IN METERS (m) AND ALL LEVELS ARE IN METERS (m), UNO. ALL LEVELS ARE TO AUSTRALIAN HEIGHT DATUM (AHD).
- DESIGN SUMMARY
- THESE PLANS HAVE BEEN DESIGNED IN ACCORDANCE WITH RELEVANT LOCAL AUTHORITY GUIDELINES FOR DEVELOPMENT APPLICATION PURPOSES TO DEMONSTRATE FEASIBILITY AND ARE SUBJECT TO COUNCIL APPROVAL AND DETAILED DESIGN AT CONSTRUCTION CERTIFICATE STAGE.

CONSTRUCTION INSPECTIONS

THE CONTRACTOR IS TO NOTIFY THE ENGINEER OF THE FOLLOWING HOLD POINT INSPECTIONS (MIN 48 HOURS NOTICE)

- STORMWATER PIPE AND PIPE INSTALLATION PRIOR TO BACKFILL
- VEHICULAR CROSSING AND LAYBACK FORMWORK PRIOR TO CONCRETE POUR (COUNCIL VERGE WORKS)
- RAINWATER REUSE TANK FORMWORK PRIOR TO CONCRETE POUR
- BELOW GROUND FIRST FLUSH DEVICE PRIOR TO BACKFILL
- FINAL INSPECTION ON COMPLETION OF CIVIL WORKS

EXISTING SERVICES

- ALL UTILITY SERVICES INDICATED ON THE DRAWINGS ORIGINATE FROM SUPPLIED DATA, THEREFORE THEIR ACCURACY AND COMPLETENESS IS NOT GUARANTEED. IT IS THE RESPONSIBILITY OF THE CONTRACTOR TO DETERMINE AND CONFIRM THE LOCATION AND LEVEL OF ALL EXISTING SERVICES PRIOR TO THE COMMENCEMENT OF ANY WORK. ANY DISCREPANCIES SHALL BE REPORTED TO THE SUPERINTENDENT. CLEARANCES SHALL BE OBTAINED FROM THE RELEVANT SERVICE AUTHORITY.
- CARE TO BE TAKEN WHEN EXCAVATING NEAR EXISTING SERVICES. NO MECHANICAL EXCAVATIONS ARE TO BE UNDERTAKEN OVER ALL LIVE SERVICES. HAND EXCAVATION ONLY IN THESE AREAS.
- THE CONTRACTOR SHALL PROTECT AND MAINTAIN ALL EXISTING SERVICES THAT ARE TO BE RETAINED IN THE VICINITY OF THE PROPOSED WORKS. ANY AND ALL DAMAGE TO THESE SERVICES AS A RESULT OF THESE WORKS SHALL BE REPAIRED BY THE CONTRACTOR UNDER THE DIRECTION OF THE SUPERINTENDENT, AND AT NO EXTRA COST.
- THE CONTRACTOR SHALL ALLOW IN THE PROGRAM FOR ADJUSTMENT (IF REQUIRED) OF EXISTING SERVICES IN AREAS AFFECTED BY WORKS.
- THE CONTRACTOR SHALL ALLOW IN THE PROGRAM FOR THE CAPPING OFF, EXCAVATION AND REMOVAL (IF REQUIRED) OF EXISTING SERVICES IN AREAS AFFECTED BY WORKS UNLESS DIRECTED OTHERWISE ON THE DRAWINGS OR BY THE SUPERINTENDENT.
- THE CONTRACTOR SHALL ENSURE THAT AT ALL TIMES SERVICES TO ALL BUILDINGS NOT AFFECTED BY THE WORKS ARE NOT DISRUPTED.
- PRIOR TO COMMENCEMENT OF ANY WORKS THE CONTRACTOR SHALL GAIN APPROVAL OF THE PROGRAM FOR THE RELOCATION AND/OR CONSTRUCTION OF TEMPORARY SERVICES AND FOR ANY ASSOCIATED INTERRUPTION OF SUPPLY.
- THE CONTRACTOR SHALL CONSTRUCT TEMPORARY SERVICES TO MAINTAIN EXISTING SUPPLY TO BUILDINGS REMAINING IN OPERATION DURING WORKS TO THE SATISFACTION AND APPROVAL OF THE SUPERINTENDENT. ONCE DIVERSION IS COMPLETE AND COMMISSIONED THE CONTRACTOR SHALL REMOVE ALL SUCH TEMPORARY SERVICES AND MAKE GOOD TO THE SATISFACTION OF THE SUPERINTENDENT.
- PRIOR TO ANY DEMOLITION, EXCAVATION OR CONSTRUCTION A THOROUGH SEARCH OF ALL SERVICE AUTHORITIES SHOULD BE MADE TO DETERMINE THE POSSIBLE LOCATION OF ANY FURTHER UNDERGROUND SERVICES.
- AUTHORITY PLANS GENERALLY SHOW ONLY THE PRESENCE OF CABLES AND PLANT AND DO NOT WARRANT OR GUARANTEE THAT SUCH PLANS ARE ACCURATE. DO NOT ASSUME DEPTH OR ALIGNMENT OF CABLES OR PLANT AS THESE VARY SIGNIFICANTLY. THE CONTRACTOR HAS A DUTY OF CARE WHEN EXCAVATING NEAR EXISTING SERVICES AND PLANT. BEFORE USING MACHINE EXCAVATORS SERVICES MUST FIRST BE PHYSICALLY EXPOSED BY SOFT DIG POTHOLING TO IDENTIFY ITS LOCATION.
- THE CONTRACTOR IS TO UNDERTAKE A DIAL-BEFORE-YOU-DIG SEARCH PRIOR TO ANY EXCAVATION AND MAINTAIN A CURRENT SET ON-SITE DURING EXCAVATION WORKS.
- THE LOCATIONS OF UNDERGROUND SERVICES SHOWN IN THIS SET OF DRAWINGS HAVE BEEN PLOTTED FROM SURVEY INFORMATION AND SERVICE AUTHORITY INFORMATION. THE SERVICE INFORMATION HAS BEEN PREPARED ONLY TO SHOW THE APPROXIMATE POSITIONS OF ANY KNOWN SERVICES AND MAY NOT BE AS CONSTRUCTED OR ACCURATE. ENSPIRE SOLUTIONS CAN NOT GUARANTEE THAT THE SERVICES INFORMATION SHOWN ON THESE DRAWINGS ACCURATELY INDICATES THE PRESENCE OR ABSENCE OF SERVICES OR THEIR LOCATION AND WILL ACCEPT NO LIABILITY FOR INACCURACIES IN THE SERVICES INFORMATION SHOWN FROM ANY CAUSE WHATSOEVER.
- CONTRACTORS SHALL TAKE DUE CARE WHEN EXCAVATING ON-SITE INCLUDING HAND EXCAVATION WHERE NECESSARY. CONTRACTORS ARE TO CONTACT THE RELEVANT SERVICE AUTHORITY PRIOR TO COMMENCEMENT OF EXCAVATION WORKS. CONTRACTORS ARE TO UNDERTAKE A SERVICES SEARCH, PRIOR TO COMMENCEMENT OF WORKS ON SITE. SEARCH RESULTS ARE TO BE KEPT ON SITE AT ALL TIMES.

EROSION AND SEDIMENT CONTROL

GENERAL INSTRUCTIONS

- THE CONTRACTOR SHALL BE SOLELY RESPONSIBLE FOR THE CONTROL OF EROSION AND SEDIMENTATION TO THE SATISFACTION OF COUNCIL, NSW OFFICE OF WATER, DEPARTMENT OF PLANNING, INDUSTRY AND ENVIRONMENT. THE EROSION AND SEDIMENTATION CONTROLS SHOWN ON THE DRAWINGS SHALL ONLY BE USED AS A GUIDE BY THE CONTRACTOR, AND SHALL REPRESENT THE MINIMUM REQUIREMENT ONLY.
- THE CONTRACTOR SHALL ENSURE THAT ALL SOIL AND WATER MANAGEMENT WORKS ARE LOCATED TO SUIT CONSTRUCTION STAGING AND WORK PRACTICES OR AS OTHERWISE DIRECTED BY THE SUPERINTENDENT.
ALL WORK SHALL BE GENERALLY CARRIED OUT IN ACCORDANCE WITH
a. LOCAL AUTHORITY REQUIREMENTS
b. EPA REQUIREMENTS
c. LANDCOM MANUAL "MANAGING URBAN STORMWATER, SOILS AND CONSTRUCTION", 4th EDITION, MARCH 2004.
- MAINTAIN THE EROSION CONTROL DEVICES TO THE SATISFACTION OF THE SUPERINTENDENT AND THE LOCAL AUTHORITY.
- WHEN STORMWATER PITS ARE CONSTRUCTED, PREVENT SITE RUNOFF ENTERING UNLESS SEDIMENT FENCES ARE ERECTED AROUND PITS.
- CONTRACTOR IS TO ENSURE ALL EROSION & SEDIMENT CONTROL DEVICES ARE MAINTAINED IN GOOD WORKING ORDER AND OPERATE EFFECTIVELY. REPAIRS AND OR MAINTENANCE SHALL BE UNDERTAKEN AS REQUIRED, PARTICULARLY FOLLOWING STORM EVENTS.

LAND DISTURBANCE

- WHERE PRACTICAL, THE SOIL EROSION HAZARD ON THE SITE WILL BE KEPT AS LOW AS POSSIBLE. TO THIS END, WORKS SHOULD BE UNDERTAKEN IN THE FOLLOWING SEQUENCE:
 - INSTALL A SEDIMENT FENCE ALONG THE BOUNDARIES AS SHOWN ON PLAN. REFER DETAIL.
 - CONSTRUCT STABILISED CONSTRUCTION ENTRANCE TO LOCATION AS DETERMINED BY SUPERINTENDENT/ENGINEER. REFER DETAIL.
 - UNDERTAKEN SITE DEVELOPMENT WORKS IN ACCORDANCE WITH THE ENGINEERING PLANS. WHERE POSSIBLE, PHASE DEVELOPMENT SO THAT LAND DISTURBANCE IS CONFINED TO AREAS OF WORKABLE SIZE.

EROSION CONTROL

- DURING WINDY WEATHER, LARGE, UNPROTECTED AREAS WILL BE KEPT MOIST (NOT WET) BY SPRINKLING WITH WATER TO KEEP DUST UNDER CONTROL.
- FINAL SITE LANDSCAPING WILL BE UNDERTAKEN AS SOON AS POSSIBLE AND WITHIN 20 WORKING DAYS FROM COMPLETION OF CONSTRUCTION ACTIVITIES.

SEDIMENT CONTROL

- STOCKPILES WILL NOT BE LOCATED WITHIN 2 METRES OF HAZARD AREAS, INCLUDING LIKELY AREAS OF CONCENTRATED OR HIGH VELOCITY FLOWS SUCH AS WATERWAYS. WHERE THEY ARE BETWEEN 2 AND 5 METRES FROM SUCH AREAS, SPECIAL SEDIMENT CONTROL MEASURES SHOULD BE TAKEN TO MINIMISE POSSIBLE POLLUTION TO DOWNSTREAM WATERS, E.G. THROUGH INSTALLATION OF SEDIMENT FENCING.
- ANY SAND USED IN THE CONCRETE CURING PROCESS (SPREAD OVER THE SURFACE) WILL BE REMOVED AS SOON AS POSSIBLE AND WITHIN 10 WORKING DAYS FROM PLACEMENT.
- WATER WILL BE PREVENTED FROM ENTERING THE PERMANENT DRAINAGE SYSTEM UNLESS IT IS RELATIVELY SEDIMENT FREE, I.E. THE CATCHMENT AREA HAS BEEN PERMANENTLY LANDSCAPED AND/OR ANY LIKELY SEDIMENT HAS BEEN FILTERED THROUGH AN APPROVED STRUCTURE.
- TEMPORARY SOIL AND WATER MANAGEMENT STRUCTURES WILL BE REMOVED ONLY AFTER THE LANDS THEY ARE PROTECTING ARE REHABILITATED.
- ACCEPTABLE RECEPTORS WILL BE PROVIDED FOR CONCRETE AND MORTAR SLURRIES, PAINTS, ACID WASHINGS, LIGHT-WEIGHT WASTE MATERIALS AND LITTER.
- ANY EXISTING TREES WHICH FORM PART OF THE FINAL LANDSCAPING PLAN WILL BE PROTECTED FROM CONSTRUCTION ACTIVITIES IN ACCORDANCE WITH SECTION 4 OF AS4970 "PROTECTION OF TREES ON DEVELOPMENT SITES" AND COUNCIL CONSENT CONDITIONS.

EARTHWORKS

- AT THE COMMENCEMENT OF THE CUT AND FILLING OPERATIONS FOR BULK EARTHWORKS A GEOTECHNICAL ENGINEER IS TO VISIT THE SITE & CONFIRM THE SUITABILITY OF THE METHODOLOGY OF ACHIEVING THE REQUIRED BUILDING PLATFORMS AND COMPACTION REQUIREMENTS. SUBSEQUENTLY, THE HEAD CONTRACTOR IS TO CONFIRM, IN WRITING TO THE SUPERINTENDENT THAT THE METHODOLOGY APPROVED AT THE TIME OF THE GEOTECHNICAL ENGINEERS VISIT WAS MAINTAINED DURING ALL THE BULK EARTHWORKS PROCESS.
- STRIP TOPSOIL, ORGANIC MATTER AND RUBBLE FROM CONSTRUCTION AREA TO EXPOSE NATURALLY OCCURRING MATERIAL AND STOCKPILE ON SITE AS DIRECTED BY THE SUPERINTENDENT.
- WHERE FILLING, STRUCTURAL SLABS OR PAVEMENTS ARE REQUIRED, PROOF ROLL THE EXPOSED NATURAL SURFACE WITH A MINIMUM OF TEN PASSES OF A SMOOTH DRUM NON-VIBRATING ROLLER (MINIMUM STATIC WEIGHT OF 10 TONNES) TO DETECT THEN REMOVE SOFT SPOTS (AREAS WITH MORE THAN 2mm MOVEMENT UNDER ROLLER) IN THE PRESENCE OF THE SUPERINTENDENT. THE CONTRACTOR IS TO ALLOW TO REMOVE AND REPLACE A PROVISIONAL QUANTITY OF UNSUITABLE SUBGRADE MATTER.
- ALL SOFT, WET OR UNSUITABLE MATERIAL IS TO BE REMOVED AS DIRECTED BY THE SUPERINTENDENT AND REPLACED WITH APPROVED MATERIAL SATISFYING THE REQUIREMENTS LISTED BELOW.
- EXCAVATED MATERIAL IS NOT TO BE USED AS STRUCTURAL FILL UNLESS APPROVED BY THE GEOTECHNICAL ENGINEER.
- THE CONTRACTOR IS TO PROVIDE CERTIFICATES VERIFYING THE QUALITY OF IMPORTED MATERIAL FOR THE SUPERINTENDENTS APPROVAL.
- ALL FILL MATERIAL SHALL BE PLACED IN MAXIMUM LAYER THICKNESS TO COUNCIL SPECIFICATIONS AND COMPACTED AT OPTIMUM MOISTURE CONTENT (+ OR - 2%) TO ACHIEVE A DRY DENSITY DETERMINED IN ACCORDANCE WITH AS1289 E3.1 OF NOT LESS THAN THE FOLLOWING STANDARD MINIMUM DRY DENSITY IN ACCORDANCE WITH AS1289 E5.1.1.1:

LOCATION	COMPACTION REQUIREMENT
UNDER BUILDING SLABS	98% SMDD
LANDSCAPED AREAS	95% SMDD
ROADS & PAVED AREAS	100% SMDD
- FOR NON COHESIVE MATERIAL, COMPACT TO NOT LESS THAN

UNDER ROAD	80% DENSITY
OTHER AREA	75% DENSITY
- THE CONTRACTOR IS TO ALLOW FOR COMPACTION TESTING BY NATA REGISTERED LABORATORY FOR PLATFORMS AND FILL LAYERS IN ACCORDANCE WITH THE LATEST VERSION OF AS3798 - FOR TYPE 1 OPERATIONS (MINIMUM 3 TESTS PER LAYER).
- FREQUENCY OF COMPACTION TESTING SHALL NOT BE LESS THAN:

A.	1 TEST PER 200m ³ OF FILL PLACED PER LAYER OF FILL
B.	3 TESTS PER VISIT
C.	1 TEST PER 1000m ² OF EXPOSED SUBGRADE
- TESTING SHALL BE "LEVEL 1" UNDERTAKEN IN ACCORDANCE WITH AS 3798.
- WHERE TEST RESULTS ARE BELOW THE SPECIFIED COMPACTION, RECOMPACT AND RETEST UNTIL SPECIFIED COMPACTION STANDARD IS ACHIEVED.
- ALLOW FOR EXCAVATION IN ALL MATERIALS AS FOUND U.N.O. NO ADDITIONAL PAYMENTS WILL BE MADE FOR EXCAVATION IN WET OR HARD GROUND.
- WHERE THERE IS INSUFFICIENT EXCAVATED MATERIAL SUITABLE FOR FILLING OR SUBGRADE REPLACEMENT, THE CONTRACTOR IS TO ALLOW TO IMPORT FILL. IMPORTED FILL SHALL COMPLY WITH THE FOLLOWING:

A.	MAXIMUM SIZE 50mm, PASSING 75 MICRON SIEVE (<25%).
B.	PLASTICITY INDEX BETWEEN 2-15% AND CBR<8.
C.	FREE FROM ORGANIC AND PERISHABLE MATTER.
- REFER TO THE SITE SPECIFIC GEOTECHNICAL REPORT (PREPARED BY ALLIANCE REPORT No. 15674-GR-1-1, REV 0, 31/10/2022) FOR GENERAL REQUIREMENTS ON SITE PREPARATION AND RE-USE OF EXISTING SITE MATERIAL AS ENGINEERED FILL.
- THE CONTRACTOR SHALL PROGRAM THE EARTHWORKS OPERATION SO THAT THE WORKING AREAS ARE ADEQUATELY DRAINED DURING THE PERIOD OF CONSTRUCTION. THE SURFACE SHALL BE GRADED AND SEALED OFF TO REMOVE DEPRESSIONS, ROLLER MARKS AND SIMILAR WHICH WOULD ALLOW WATER TO POND AND PENETRATE THE UNDERLYING MATERIAL. ANY DAMAGE RESULTING FROM THE CONTRACTOR NOT OBSERVING THESE REQUIREMENTS SHALL BE RECTIFIED AT THEIR COST.
- IT IS THE RESPONSIBILITY OF THE CONTRACTOR TO ENSURE AND MAINTAIN THE INTEGRITY OF ALL SERVICES, CONDUITS AND PIPES DURING CONSTRUCTION, SPECIFICALLY DURING THE BACKFILLING AND COMPACTION PROCEDURE. ANY AND ALL DAMAGE TO NEW OR EXISTING SERVICES AS A RESULT OF THESE WORKS SHALL BE REPAIRED BY THE CONTRACTOR AT NO EXTRA COST.
- PROTECT FINAL SURFACE WITH EITHER A TEMPORARY LOOSE SOIL LAYER OR A GRANULAR SUB-BASE LAYER TO PREVENT DRYING OUT PRIOR TO ON-GROUND SLAB CONSTRUCTION.

SITWORKS

- ALL WORKS TO BE IN ACCORDANCE WITH LOCAL AUTHORITY REQUIREMENTS, SPECIFICATIONS AND AUSTRALIAN STANDARDS. CONFLICTS SHALL BE REFERRED TO THE SUPERINTENDENT FOR DIRECTION.
- CONTRACTOR MUST VERIFY ALL DIMENSIONS AND EXISTING LEVELS ON SITE PRIOR TO COMMENCEMENT OF WORK. ANY DISCREPANCIES TO BE REPORTED TO THE SUPERINTENDENT.
- THE CONTRACTOR IS TO DESIGN, OBTAIN APPROVALS AND CARRY OUT REQUIRED TEMPORARY TRAFFIC CONTROL PROCEDURES DURING CONSTRUCTION IN ACCORDANCE WITH TNSW AND LOCAL AUTHORITY REGULATIONS AND REQUIREMENTS.
- THE CONTRACTOR IS TO OBTAIN ALL AUTHORITY APPROVALS AS REQUIRED.
- RESTORE ALL PAVED, COVERED, GRASSED AND LANDSCAPED AREAS TO THEIR ORIGINAL CONDITION ON COMPLETION OF WORKS.
- ON COMPLETION OF ANY TRENCHING WORKS, ALL DISTURBED AREAS SHALL BE RESTORED TO THEIR ORIGINAL CONDITION, INCLUDING KERBS, FOOTPATHS, CONCRETE AREAS, GRAVEL, GRASSED AREAS AND ROAD PAVEMENTS.
- THE CONTRACTOR SHALL ARRANGE ALL SURVEY SETOUT TO BE CARRIED OUT BY A REGISTERED SURVEYOR.
- THE CONTRACTOR SHALL VERIFY ALL DIMENSIONS AND EXISTING LEVELS ON SITE PRIOR TO LODGMENT OF TENDER AND ON SITE WORKS. THE PRICE AS TENDERED SHALL BE INCLUSIVE OF ALL WORKS SHOWN ON THE TENDER PROJECT DRAWINGS. ADDITIONAL PAYMENTS FOR WORKS SHOWN ON THE TENDER PROJECT DRAWINGS WILL NOT BE APPROVED.
- THESE DRAWINGS ARE TO BE READ IN CONJUNCTION WITH THE ENGINEERING PLANS AND SPECIFICATIONS, AND ANY OTHER WRITTEN INSTRUCTIONS THAT MAY BE ISSUED RELATING TO DEVELOPMENT OF THE SUBJECT SITE.
- THESE PLANS SHALL BE READ IN CONJUNCTION WITH ALL APPROVED DRAWINGS AND SPECIFICATIONS PREPARED BY OTHER PROJECT CONSULTANTS.
- DO NOT OBTAIN DIMENSIONS BY SCALING THE DRAWINGS. ALL DIMENSIONS ARE IN MILLIMETERS (mm) AND ALL LEVELS ARE IN METRES (m), UNO. ALL LEVELS ARE TO AUSTRALIAN HEIGHT DATUM (AHD).
- IN CASE OF DOUBT OR DISCREPANCY REFER TO THE SUPERINTENDENT FOR CLARIFICATION OR CONFIRMATION PRIOR TO THE COMMENCEMENT OF CONSTRUCTION. OTHERWISE THE CONTRACTOR SHALL BE RESPONSIBLE FOR THE COST OF REMEDIATION WORKS.
- WHERE NEW WORKS ABUT EXISTING THE CONTRACTOR SHALL ENSURE THAT A SMOOTH EVEN PROFILE, FREE FROM ABRUPT CHANGES IS OBTAINED.
- THE CONTRACTOR SHALL COMPLY WITH ALL STATUTORY AND INDUSTRIAL REQUIREMENTS FOR PROVISION OF A SAFE WORKING ENVIRONMENT INCLUDING TRAFFIC CONTROL.
- THE CONTRACTOR SHALL ENSURE THAT AT ALL TIMES ACCESS TO ALL BUILDINGS ADJACENT THE WORKS IS NOT DISRUPTED.
- WHERE NECESSARY THE CONTRACTOR SHALL PROVIDE SAFE PASSAGE OF VEHICLES AND/OR PEDESTRIANS THROUGH OR BY THE SITE.
- WHERE NOTED ON THE DRAWINGS THAT WORKS ARE TO BE CARRIED BY OTHERS, (eg. ADJUSTMENT OF SERVICES), THE CONTRACTOR SHALL BE RESPONSIBLE FOR THE CO-ORDINATION OF THESE WORKS.
- ALL VARIATIONS TO SPECIFIED PRODUCTS OR DESIGNS SHALL BE REFERRED TO THE DESIGN ENGINEER IN WRITING FOR APPROVAL.
- EPA AND COUNCIL REQUIREMENTS MUST BE ADHERED TO REGARDING THE LEVEL OF NOISE AND WORKING HOURS. TO ENSURE THAT RESIDENTS AND OTHER APPLICABLE NEIGHBOURS TO THE SITE ARE NOT DISTURBED UNREASONABLY, THE GENERATION OF NOISE MUST BE MINIMISED.

STORMWATER DRAINAGE NOTES

- STORMWATER DESIGN CRITERIA:
(A) ANNUAL EXCEEDANCE PROBABILITIES (AEP):
10% (1 IN 10) MINOR (PIPED) NETWORK
1% (1 IN 100) MAJOR (OVERLAND FLOW) SYSTEM
(B) RAINFALL INTENSITIES:
ARR 1987
RAINFALL FROM BUREAU OF METEOROLOGY WEBSITE
(C) HYDROLOGIC METHOD:
DRAINS WITH ILSAX METHOD
- PIPES 375 DIA. AND LARGER TO BE REINFORCED CONCRETE CLASS '2' APPROVED SPIGOT AND SOCKET WITH RUBBER RING JOINTS. U.N.O.
- PIPES 300 DIA AND LESS SHALL BE DWV GRADE (CLASS S8) uPVC WITH SOLVENT WELDED JOINTS.
- ALL PIPES ARE TO BE UNIFORMLY SUPPORTED ALONG THE LENGTH OF THE BARREL BY SUITABLE FILL MATERIAL. REFER TO BEDDING SUPPORT TYPE.
- PIPES WITH SOCKETS SHALL BE LAID IN BEDDING WHERE SUITABLE RECESSES HAVE BEEN PROVIDED TO ENSURE PIPES DO NOT BEAR ON THEIR SOCKETS.
- ALL STORMWATER DRAINAGE LINES UNDER PROPOSED BUILDING SLABS TO BE uPVC PRESSURE PIPE PN6. ENSURE ALL VERTICALS AND DOWNPIPES ARE uPVC PRESSURE PIPE, GRADE 6 FOR A MIN OF 3.0m IN HEIGHT.
- PIPES TO BE INSTALLED TO TYPE H2 SUPPORT IN ACCORDANCE WITH AS 3725 IN ALL CASES BACKFILL TRENCH WITH SAND TO 300mm ABOVE PIPE. WHERE PIPE IS UNDER PAVEMENTS BACKFILL REMAINDER OF TRENCH TO UNDERSIDE OF PAVEMENT WITH SAND OR APPROVED GRANULAR MATERIAL COMPACTED IN 150mm LAYERS TO MINIMUM 98% STANDARD MAXIMUM DRY DENSITY IN ACCORDANCE WITH AS 1289 5.2.1. (OR A DENSITY INDEX OF NOT LESS THAN 75).
- REFER TO AS/NZS 3725 TABLE B1 FOR REQUIRED FILL DEPTHS ABOVE PIPE BARREL PRIOR TO USE OF COMPACTION MACHINERY OR TRAVERSING OF PIPES BY GENERAL SITE EQUIPMENT.
- WHERE WORKING METHODS REQUIRE HIGHER CLASS PIPE, THE CONTRACTOR SHALL REFER TO AS 3725 TO DETERMINE THE APPROPRIATE PIPE CLASS. PROPOSED PIPE CLASS SHALL BE SUBMITTED TO THE SUPERINTENDENT FOR APPROVAL PRIOR TO INSTALLATION.
- ALL INTERNAL WORKS WITHIN PROPERTY BOUNDARIES ARE TO COMPLY WITH THE REQUIREMENTS OF AS/NZS 3500.3.
- PRECAST PITS MAY BE USED EXTERNAL TO THE BUILDING SUBJECT TO APPROVAL BY THE SUPERINTENDENT.
- ENLARGERS, CONNECTIONS AND JUNCTIONS TO BE PREFABRICATED FITTINGS WHERE PIPES ARE LESS THAN 300 DIA.
- SUBSOIL DRAINAGE LINES SHALL BE INSTALLED BEHIND ALL KERBS EXCEPT WHERE STORMWATER DRAINAGE IS LOCATED ALONG THE KERBLINE.
- A MINIMUM OF 3m OF SUBSOIL LINE SHALL BE LAID INTO UPSTREAM SIDE OF ALL DRAINAGE PITS.
- FLUSHING POINTS SHALL BE INSTALLED TO COUNCIL SPECIFICATION.
- WHERE SUBSOIL DRAINS PASS UNDER FLOOR SLABS AND VEHICULAR PAVEMENTS, UNSLOTTED uPVC PRESSURE PIPE PN6 IS TO BE USED.
- CARE IS TO BE TAKEN WITH LEVELS OF STORMWATER LINES. GRADES SHOWN ARE NOT TO BE REDUCED WITHOUT APPROVAL.
- GRATES AND COVERS SHALL CONFORM TO AS 3996.
- ALL BOX CULVERTS SHALL BE STRUCTURALLY DESIGNED BY THE MANUFACTURER AND DELIVERED TO SITE AS FIT FOR PURPOSE.
- AT ALL TIMES DURING CONSTRUCTION OF STORMWATER PITS, ADEQUATE SAFETY PROCEDURES SHALL BE TAKEN TO ENSURE AGAINST THE POSSIBILITY OF PERSONNEL FALLING DOWN PITS.
- ALL EXISTING STORMWATER DRAINAGE LINES AND PITS THAT ARE TO REMAIN ARE TO BE INSPECTED AND CLEANED. DURING THIS PROCESS ANY PART OF THE STORMWATER DRAINAGE SYSTEM THAT WARRANTS REPAIR SHALL BE REPORTED TO THE SUPERINTENDENT/ENGINEER FOR FURTHER DIRECTIONS.



REV.	DATE	DESCRIPTION	DRN.	DES.	VERIF.	APPD.
4	3/08/2023	ISSUED FOR DEVELOPMENT APPLICATION	HD	HD	-	RH
3	21/12/2022	ISSUED FOR DEVELOPMENT APPLICATION	AR	HD	-	RH
2	16/12/2022	ISSUED FOR DEVELOPMENT APPLICATION	CWH	HD	-	RH
1	11/11/2022	ISSUED FOR 80% DEVELOPMENT APPLICATION	CWH	HD	-	RH



Client	Scale	North
Stockland	The copyright of this drawing remains with Enspire Solutions Pty Ltd and must not be copied wholly or in part without the permission of Enspire Solutions Pty Ltd.	



Project	Scale	Status
WILLOWDALE CHILDCARE CENTRE DEVELOPMENT APPLICATION	NTS	FOR APPROVAL NOT TO BE USED FOR CONSTRUCTION
Date	11/11/2022	
Title	SPECIFICATIONS NOTES	
Size	A1	Project Number/Drawing Number
Datum	MGA2020	220053-01-DA-C01.21
		Revision
		4
		SHEET 01

SIGNAGE AND LINE MARKING

1. LINE MARKING AND PAINT SHALL BE IN ACCORDANCE WITH AS 2700 AND AS 2709 AND TNSW SPECIFICATIONS.
2. ALL PAINT SHALL BE APPLIED BY MECHANICAL SPRAYER.
3. LINE MARKING SHALL BE SPOTTED OUT AND APPROVED PRIOR TO SPRAYING.
4. PAINT SHALL BE APPLIED AT A WET THICKNESS OF BETWEEN 0.35mm TO 0.40mm.
5. TRANSITION LINEMARKING TO SUIT EXISTING WHERE REQUIRED ALL SIGNAGE TO BE INSTALLED IN ACCORDANCE WITH AUSTRALIAN STANDARDS.
6. REMOVE ALL REDUNDANT PAVEMENT MARKING AS REQUIRED.
7. PROVIDE RETRO-REFLECTORISED PAVEMENT MARKERS TO COUNCIL AND TNSW REQUIREMENTS.
8. ALL LINEMARKING TO BE WHITE IN COLOUR WITH THE EXCEPTION OF C2 AND C3 LINES ARE TO BE YELLOW.
9. CARPARK LINEMARKING PAINT SHALL BE TYPE 3, CLASS A, AND THE COLOUR SHALL BE WHITE AND NOT DISCOLOURED BY BITUMEN. EACH LINE SHALL BE 80mm WIDE.
10. ALL SIGNAGE TO BE IN ACCORDANCE WITH THE CURRENT VERSION OF THE TNSW REGULATORY SIGNS MANUAL.
11. RELOCATE OR REMOVE EXISTING SIGNS AS REQUIRED.
12. PROVIDE ADEQUATE APPROACH WARNING SIGNS DURING AND AFTER CONSTRUCTION.

PAVEMENTS

1. ALL PAVEMENT MATERIALS SHALL COMPLY WITH CURRENT TNSW SPECIFICATIONS. PROVIDE MECHANICAL ANALYSIS FOR EACH BATCH OF PAVEMENT MATERIAL TO ENSURE CONFORMITY.
2. COMPACTION STANDARDS:
 - A) BASE: 98% MODIFIED MAXIMUM DRY DENSITY
 - B) SUBBASE: 95% MODIFIED MAXIMUM DRY DENSITY
3. THE CONTRACTOR SHALL CONFIRM THE DESIGN CBR WITH A MINIMUM OF 3 TESTS TAKEN AT SUBGRADE LEVEL. WHERE DISCREPANCY IS FOUND, CONTACT THE SUPERINTENDENT.
4. ALLOW FOR COMPACTION TESTING BY NATA REGISTERED LABORATORY FOR: BASE LAYER, SUBBASE LAYER, SUBGRADE IN ACCORDANCE WITH THE LATEST VERSION OF AS3798 FOR PAVEMENTS. ALLOW FOR AT LEAST TWO SUCCESSFUL COMPACTION TESTS IN EACH LAYER.
5. MATCH NEW PAVEMENT LAYERS NEATLY AND FLUSH WITH EXISTING WHERE REQUIRED.
6. KEY NEW BASE AND SUBBASE LAYERS INTO EXISTING WITH 150mm WIDE STEPS. ASPHALTIC CONCRETE WEARING COURSE IS TO EXTEND 150mm (MIN) PAST BASECOURSE INTERFACE.
7. TRENCHES THROUGH EXISTING ROAD AND CONCRETE PAVEMENTS SHALL BE SAWCUT TO FULL DEPTH OF CONCRETE AND A MIN 50mm IN BITUMINOUS PAVING.
8. ALL ASPHALTIC CONCRETE (AC) WORK TO BE PREPARED AND CARRIED OUT IN ACCORDANCE WITH GOOD ASPHALTIC PAVING PRACTICE AS DESCRIBED IN AS2734 "ASPHALT (HOT-MIXED) PAVING - GUIDE TO GOOD PRACTICE" AND CURRENT TNSW SPECIFICATIONS (R116).
9. WHERE NOMINATED, THE CONTRACTOR SHALL ALLOW FOR ALL COMPONENTS OF PROPRIETARY JOINTING SYSTEMS INCLUDING FIXING, TEMPLATES & PEGGING TO ENSURE THAT ALL DOWEL BARS REMAIN IN THE CORRECT ALIGNMENT AND POSITION.
10. ALL BASE COURSE MATERIAL SHALL BE IGNEOUS ROCK QUARRIED MATERIAL TO COMPLY WITH TNSW SPECIFICATION 3051, COMPACTED TO MINIMUM 98% MODIFIED DENSITY IN ACCORDANCE WITH AS 1289 5.2.1 FREQUENCY OF COMPACTION TESTING SHALL NOT BE LESS THAN 1 TEST PER 50m³ OF BASECOURSE MATERIAL PLACED.
11. ALL SUB-BASE COURSE MATERIAL SHALL BE IGNEOUS ROCK QUARRIED MATERIAL TO COMPLY WITH TNSW SPECIFICATION 3051, AND COMPACTED TO MINIMUM 95% MODIFIED DENSITY IN ACCORDANCE WITH AS 1289 5.2.1 FREQUENCY OF COMPACTION TESTING SHALL NOT BE LESS THAN 1 TEST PER 50m³ OF SUB-BASE COURSE MATERIAL PLACED.
12. AS AN ALTERNATIVE TO THE USE OF IGNEOUS ROCK AS A SUB-BASE MATERIAL IN (11) A CERTIFIED RECYCLED CONCRETE MATERIAL COMPLYING WITH TNSW SPECIFICATION 3051 WILL BE CONSIDERED. SUBJECT TO MATERIAL SAMPLES AND APPROPRIATE CERTIFICATIONS BEING PROVIDED TO THE SATISFACTION OF THE COUNCIL ENGINEER.
13. SHOULD THE CONTRACTOR WISH TO USE A RECYCLED PRODUCT THIS SHALL BE CLEARLY INDICATED IN THEIR TENDER AND THE PRICE DIFFERENCE BETWEEN AN IGNEOUS PRODUCT AND A RECYCLED PRODUCT SHALL BE CLEARLY INDICATED.

PAVEMENT JOINTS

PEDESTRIAN PAVEMENTS

1. ALL PEDESTRIAN PAVEMENTS ARE TO BE JOINTED AS FOLLOWS U.N.O ON THE DESIGN DRAWINGS.
2. EXPANSION JOINTS ARE TO BE LOCATED WHERE POSSIBLE AT TANGENT POINTS OF CURVES AND ELSEWHERE AT MAX. 6.0m CENTRES.
3. WEAKENED PLANE JOINTS ARE TO BE LOCATED AT A MAX. SPACING OF 1.5 x WIDTH OF THE PAVEMENT.
4. WHERE POSSIBLE JOINTS SHOULD BE LOCATED TO MATCH KERBING AND OR ADJACENT PAVEMENT JOINTS.
5. TYPICAL PEDESTRIAN PAVEMENT JOINT DETAIL.

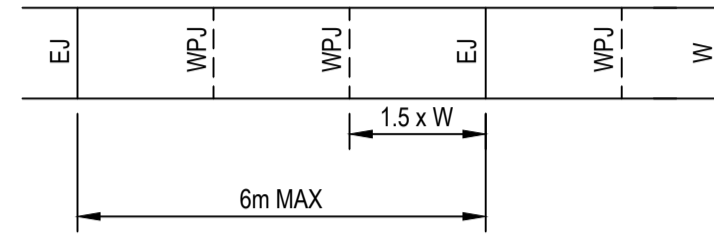

VEHICULAR PAVEMENTS

6. ALL VEHICULAR PAVEMENTS TO BE JOINTED AS FOLLOWS U.N.O ON THE DESIGN DRAWINGS.
7. TIED KEYED CONSTRUCTION JOINTS SHOULD GENERALLY BE LOCATED LONGITUDINALLY AT A MAX OF 6.0m CENTRES
8. SAWN JOINTS SHOULD GENERALLY BE LOCATED LATERALLY AT A MAX OF 6.0m CENTRES WITH DOWELED EXPANSION JOINTS AT MAX 18.0m CENTRES
9. TYPICAL VEHICULAR PAVEMENT JOINT DETAIL.

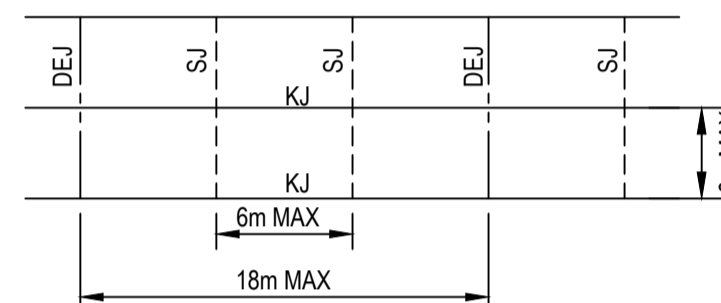

10. PROVIDE 10mm EXPANSION FOAM BETWEEN NEW CONCRETE WORKS AND EXISTING STRUCTURES.
11. LOCAL AUTHORITY REQUIREMENTS SHALL TAKE PRECEDENCE WITHIN THE PUBLIC ROAD RESERVE.
12. DOWELS TO BE PLACED ON PROPRIETARY CRADLES TO ENSURE CORRECT SPACING AND ALIGNMENT.

REV	DATE	DESCRIPTION	DRN	DES	VERIF	APPD
4	3/08/2023	ISSUED FOR DEVELOPMENT APPLICATION	HD	HD	-	RH
3	21/12/2022	ISSUED FOR DEVELOPMENT APPLICATION	AR	HD	-	RH
2	16/12/2022	ISSUED FOR DEVELOPMENT APPLICATION	CWH	HD	-	RH
1	11/11/2022	ISSUED FOR 80% DEVELOPMENT APPLICATION	CWH	HD	-	RH

Client

Scale

North

Enspire Solutions Pty Ltd
Level 4, 153 Walker Street, North Sydney NSW 2060
ABN: 71 624 801 690
Phone: 02 9922 6135

Project
WILLOWDALE
CHILDCARE CENTRE
DEVELOPMENT APPLICATION

Scale
NTS

Date
11/11/2022

Size
A1

Datum
MGA2020

Status
FOR APPROVAL
NOT TO BE USED FOR CONSTRUCTION

Project Number/Drawing Number
220053-01-DA-C01.22

Revision
4

The copyright of this drawing remains with Enspire Solutions Pty Ltd and must not be copied wholly or in part without the permission of Enspire Solutions Pty Ltd.

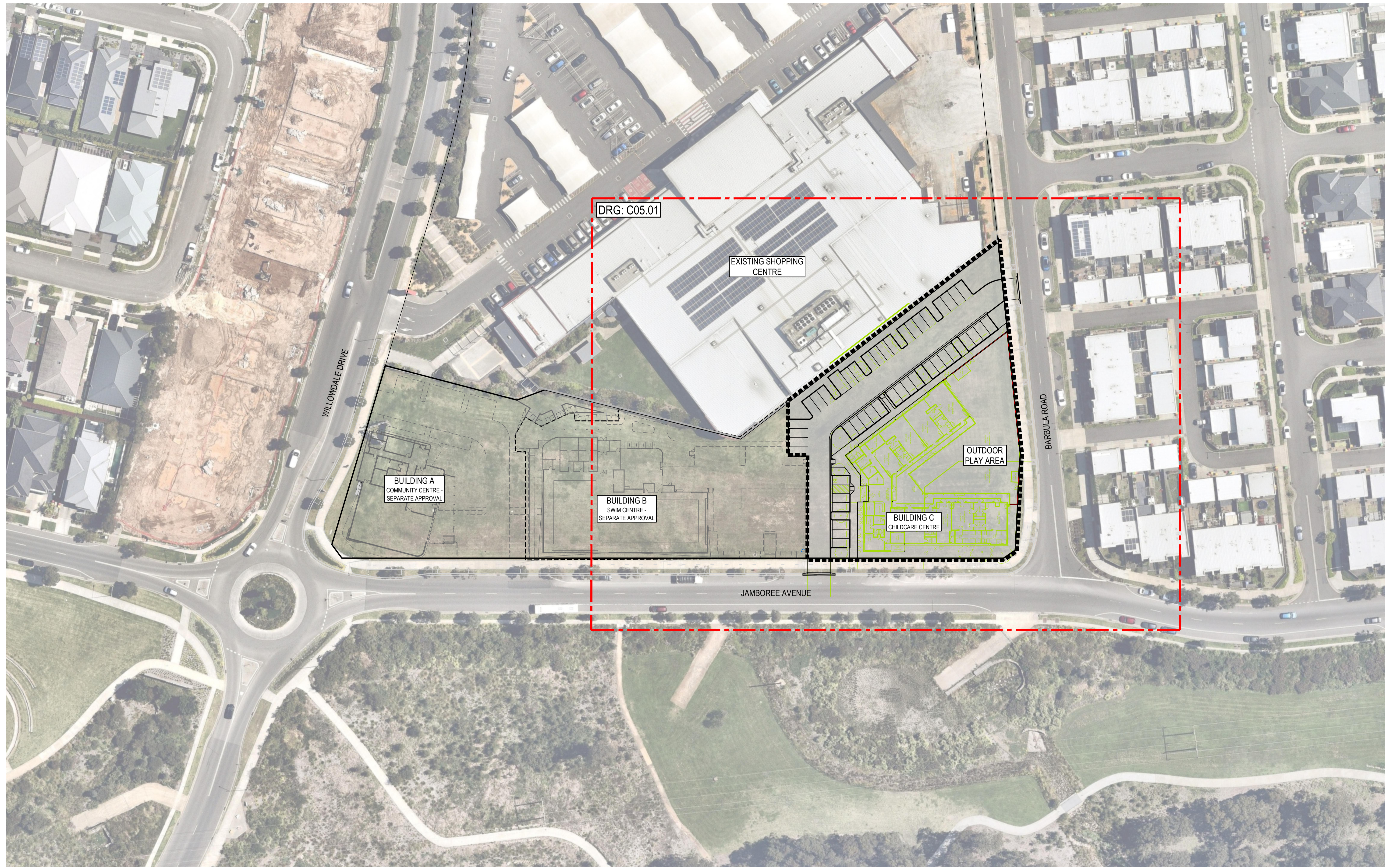

REV.	DATE	DESCRIPTION	DRN.	DES.	VERIF.	APPD.
6	3/08/2023	ISSUED FOR DEVELOPMENT APPLICATION	HD	HD	-	RH
5	21/07/2023	ISSUED FOR DEVELOPMENT APPLICATION	AR	HD	-	RH
4	21/12/2022	ISSUED FOR DEVELOPMENT APPLICATION	AR	HD	-	RH
3	16/12/2022	ISSUED FOR DEVELOPMENT APPLICATION	CWH	HD	-	RH
2	11/11/2022	ISSUED FOR 80% DEVELOPMENT APPLICATION	CWH	HD	-	RH
1	4/11/2022	PRELIMINARY ISSUE - FOR INFORMATION	CWH	HD	-	RH

Client



Scale

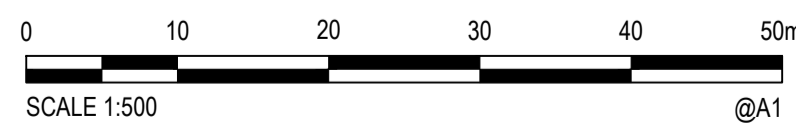

The copyright of this drawing remains with Enspire Solutions Pty Ltd and must not be copied wholly or in part without the permission of Enspire Solutions Pty Ltd.

North



Enspire Solutions Pty Ltd
Level 4, 153 Walker Street, North Sydney NSW 2060
ABN: 71 624 801 690
Phone: 02 9922 6135

Project
WILLOWDALE
CHILDCARE CENTRE
DEVELOPMENT APPLICATION

Title
GENERAL ARRANGEMENT PLAN

Scale
1:500

Date
4/11/2022

Size
A1

Datum
MGA2020

Status
FOR APPROVAL
NOT TO BE USED FOR CONSTRUCTION

Project Number/Drawing Number
220053-01-DA-C01.41

Revision
6

LEGEND	
	TEMPORARY CONSTRUCTION EXIT REFER TO DRG. C03.21 FOR DETAIL
	SEDIMENT FENCE (SD 6-8) REFER TO DRG. C03.21 FOR DETAIL
	CATCH DRAIN REFER TO DRG. C03.21 FOR DETAIL
	SEDIMENT TRAP FOR KERB INLET (ON GRADE - SANDBAG) REFER TO DRG. C03.21 FOR DETAIL
	GEOTEXTILE INLET FILTER (SD 6-12) REFER TO DRG. C03.21 FOR DETAIL
	STRAWBALE SEDIMENT FILTER (SD 6-7) REFER TO DRG. C03.21 FOR DETAIL
	STOCKPILES (SD 4-1) REFER TO DRG. C03.21 FOR DETAIL

- NOTES:**
- REFER SPECIFICATIONS NOTES FOR SEDIMENT AND SOIL EROSION CONTROL GENERAL REQUIREMENTS.
 - ALL WORKS TO BE CARRIED OUT IN ACCORDANCE WITH COUNCIL / RELEVANT AUTHORITY SPECIFICATIONS AND DETAILS.
 - ALL SEDIMENT AND SOIL EROSION CONTROL MEASURES TO BE INSTALLED IN ACCORDANCE WITH THE 'BLUE BOOK'. CONTRACTOR IS TO ENSURE APPROPRIATE MEASURES ARE IN PLACE AND MAINTAINED AT ALL TIMES DURING CONSTRUCTION WORKS.
 - ALL DISTURBED UNPAVED AREAS TO BE DRESSED WITH NOMINAL 150mm TOPSOIL AND STABILISED WITH SEEDED HYDROMULCH.

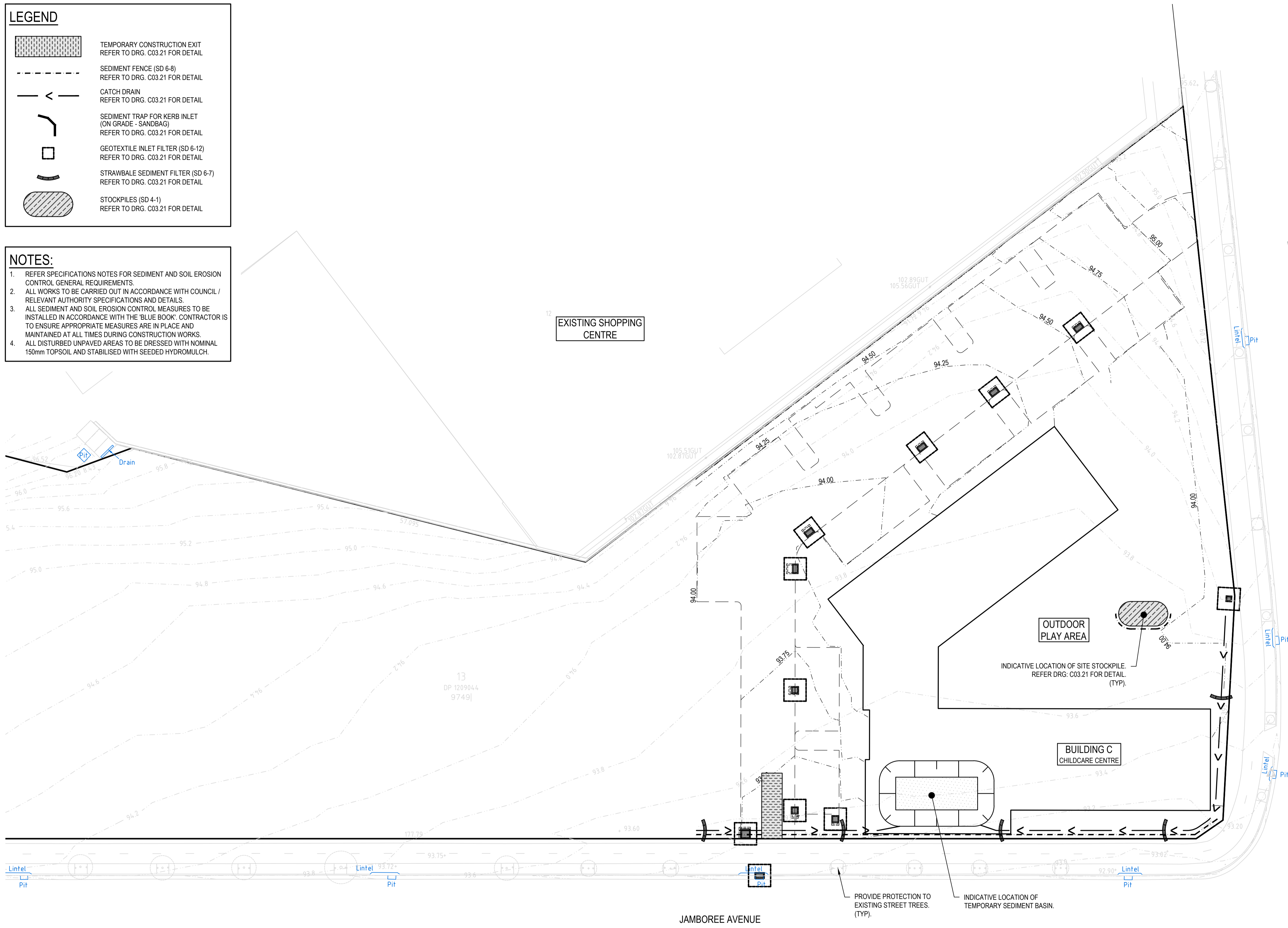

REV.	DATE	DESCRIPTION	DRN.	DES.	VERIF.	APPD.
6	3/08/2023	ISSUED FOR DEVELOPMENT APPLICATION	HD	HD	-	RH
5	21/07/2023	ISSUED FOR DEVELOPMENT APPLICATION	AR	HD	-	RH
4	21/12/2022	ISSUED FOR DEVELOPMENT APPLICATION	AR	HD	-	RH
3	16/12/2022	ISSUED FOR DEVELOPMENT APPLICATION	CWH	HD	-	RH
2	11/11/2022	ISSUED FOR 80% DEVELOPMENT APPLICATION	CWH	HD	-	RH
1	4/11/2022	PRELIMINARY ISSUE - FOR INFORMATION	CWH	HD	-	RH

Client

Scale

SCALE 1:250 @A1

North

Enspire Solutions Pty Ltd
Level 4, 153 Walker Street, North Sydney NSW 2060
ABN: 71 624 801 690
Phone: 02 9922 6135

Project
WILLOWDALE
CHILDCARE CENTRE
DEVELOPMENT APPLICATION

Title
EROSION AND SEDIMENTATION CONTROL PLAN

Scale
1:250

Date
4/11/2022

Size
A1

Datum
MGA2020

Status
FOR APPROVAL
NOT TO BE USED FOR CONSTRUCTION

Project Number/Drawing Number
220053-01-DA-C03.01

Revision
6

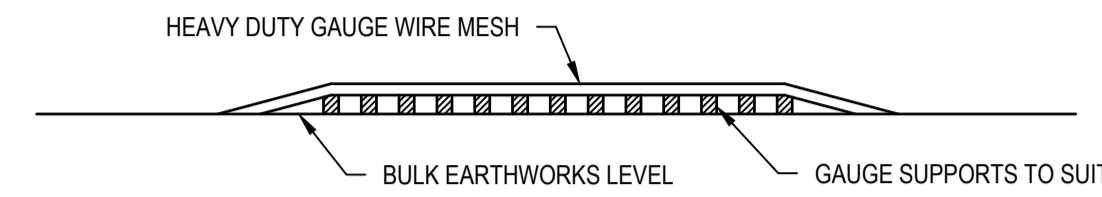

ELEVATION

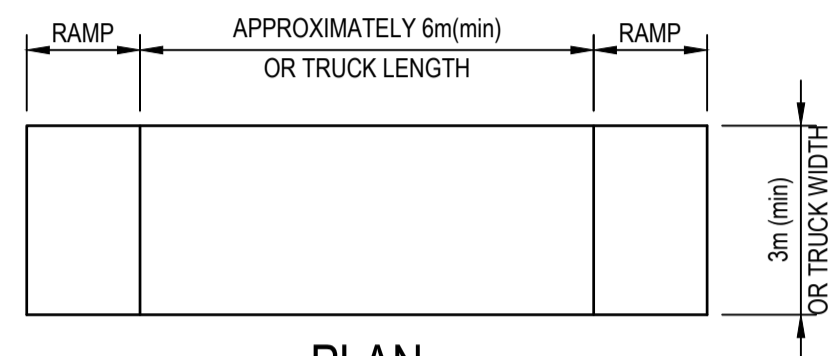

PLAN

**TEMPORARY CONSTRUCTION EXIT
(SHAKER PAD DETAIL)**

THE EXIT SHALL BE MAINTAINED IN A CONDITION WHICH PREVENTS TRACKING OR FLOWING OF SEDIMENT ONTO PUBLIC RIGHTS OF WAY. THIS MAY REQUIRE REPAIR AND OR CLEANOUT OF ANY MEASURES USED TO TRAP SEDIMENT. ALL SEDIMENT SPILLED, DROPPED, WASHED OR TRACKED ONTO PUBLIC RIGHTS OF WAY MUST BE REMOVED IMMEDIATELY.

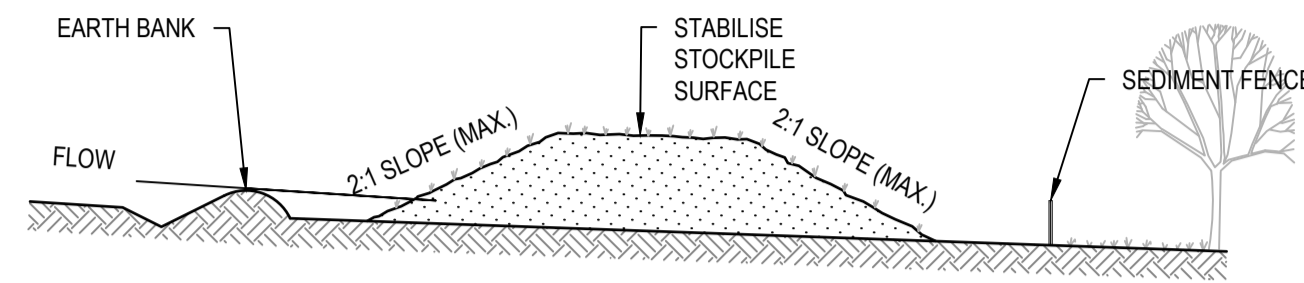

CONSTRUCTION NOTES

1. PLACE STOCKPILES MORE THAN 2m (PREFERABLY 5m) FROM EXISTING VEGETATION, CONCENTRATED WATER FLOW, ROADS AND HAZARD AREAS.
2. CONSTRUCT ON THE CONTOUR AS LOW, FLAT, ELONGATED MOUNDS.
3. WHERE THERE IS SUFFICIENT AREA, TOPSOIL STOCKPILES SHALL BE LESS THAN 2m IN HEIGHT.
4. WHERE THEY ARE TO BE IN PLACE FOR MORE THAN 10 DAYS, STABILISE FOLLOWING THE APPROVED ESCP OR SWMP TO REDUCE THE C-FACTOR TO LESS THAN 0.10.
5. CONSTRUCT EARTH BANKS (STANDARD DRAWING 5-5) ON THE UPSLOPE SIDE TO DIVERT WATER AROUND STOCKPILES AND SEDIMENT FENCES (STANDARD DRAWING 6-8) 1 TO 2m DOWNSLOPE.

STOCKPILES (SD 4-1)

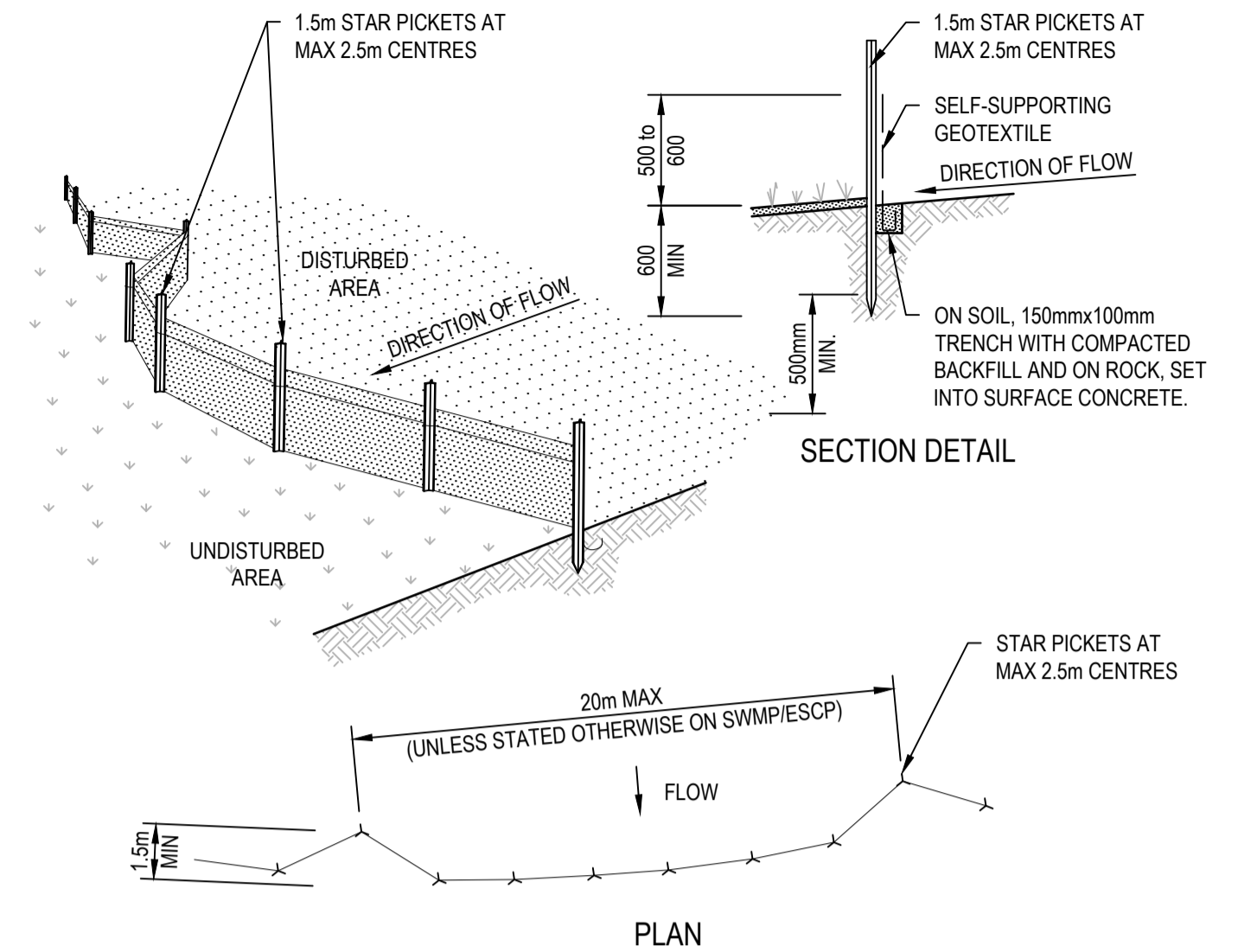

CONSTRUCTION NOTES

1. CONSTRUCT SEDIMENT FENCES AS CLOSE AS POSSIBLE TO BEING PARALLEL TO THE CONTOURS OF THE SITE, BUT WITH SMALL RETURNS AS SHOWN IN THE DRAWING TO LIMIT THE CATCHMENT AREA OF ANY ONE SECTION. THE CATCHMENT AREA SHOULD BE SMALL ENOUGH TO LIMIT WATER FLOW IF CONCENTRATED AT ONE POINT TO 50 LITRES PER SECOND IN THE DESIGN STORM EVENT, USUALLY THE 10-YEAR EVENT.
2. CUT A 150mm DEEP TRENCH ALONG THE UPSLOPE LINE OF THE FENCE FOR THE BOTTOM OF THE FABRIC TO BE ENTRENCHED.
3. DRIVE 1.5 METRE LONG STAR PICKETS INTO GROUND AT 2.5 METRE INTERVALS (MAX) AT THE DOWNSLOPE EDGE OF THE TRENCH. ENSURE ANY STAR PICKETS ARE FITTED WITH SAFETY CAPS.
4. FIX SELF-SUPPORTING GEOTEXTILE TO THE UPSLOPE SIDE OF THE POSTS ENSURING IT GOES TO THE BASE OF THE TRENCH. FIX THE GEOTEXTILE WITH WIRE TIES OR AS RECOMMENDED BY THE MANUFACTURER. ONLY USE GEOTEXTILE SPECIFICALLY PRODUCED FOR SEDIMENT FENCING. THE USE OF SHADE CLOTH FOR THIS PURPOSE IS NOT SATISFACTORY.
5. JOIN SECTIONS OF FABRIC AT A SUPPORT POST WITH A 150mm OVERLAP.
6. BACKFILL THE TRENCH OVER THE BASE OF THE FABRIC AND COMPACT IT THOROUGHLY OVER THE GEOTEXTILE.

SEDIMENT FENCE (SD 6-8)

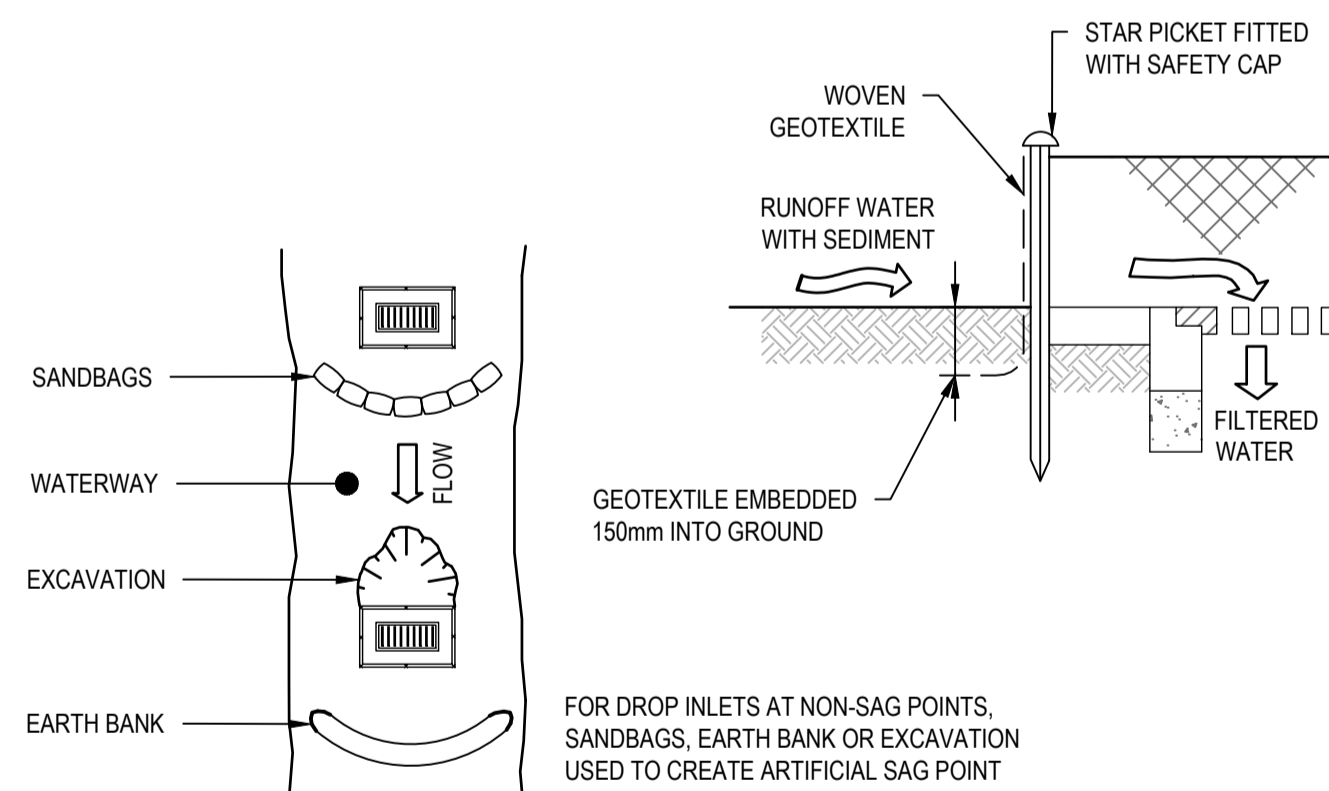
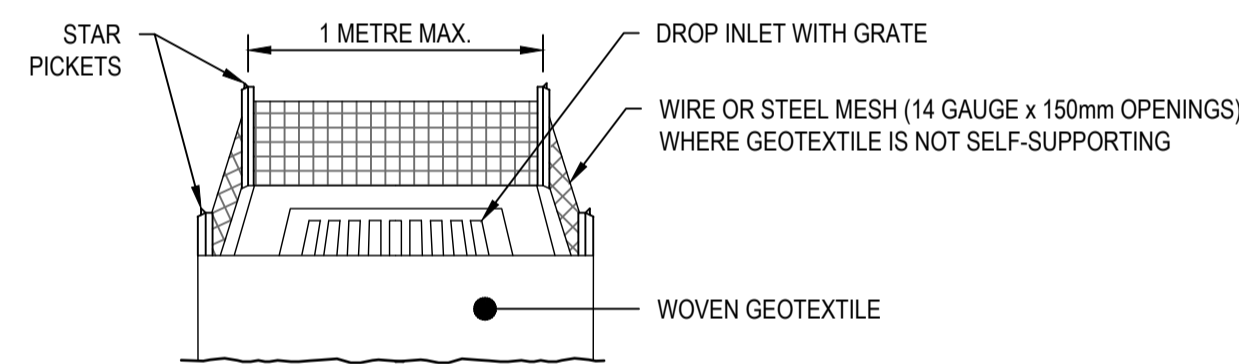

CONSTRUCTION NOTES

1. FABRICATE A SEDIMENT BARRIER MADE FROM GEOTEXTILE OR STRAW BALES.
2. FOLLOW STANDARD DRAWING 6-7 AND STANDARD DRAWING 6-8 FOR INSTALLATION PROCEDURES FOR THE STRAW BALES OR GEOFABRIC. REDUCE THE PICKET SPACING TO 1 METRE CENTRES.
3. IN WATERWAYS, ARTIFICIAL SAG POINTS CAN BE CREATED WITH SANDBAGS OR EARTH BANKS AS SHOWN IN THE DRAWING.
4. DO NOT COVER THE INLET WITH GEOTEXTILE UNLESS THE DESIGN IS ADEQUATE TO ALLOW FOR ALL WATERS TO BYPASS IT.

GEOTEXTILE INLET FILTER (SD 6-12)

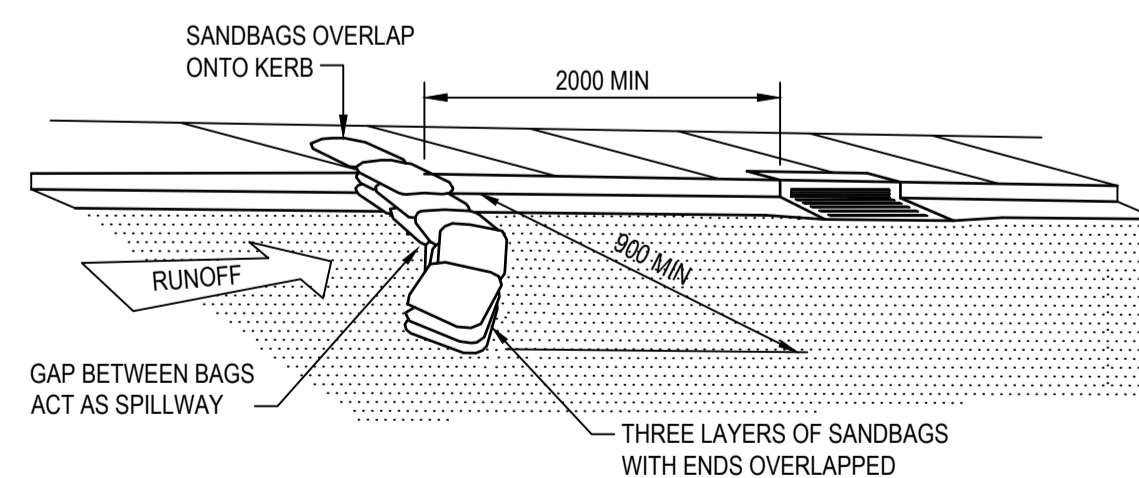

**SEDIMENT TRAP FOR KERB INLET
(ON GRADE - SANDBAG)**

NOT TO SCALE

REV.	DATE	DESCRIPTION	DRN.	DES.	VERIF.	APPD.
6	3/08/2023	ISSUED FOR DEVELOPMENT APPLICATION	HD	HD	-	RH
5	21/07/2023	ISSUED FOR DEVELOPMENT APPLICATION	AR	HD	-	RH
4	21/12/2022	ISSUED FOR DEVELOPMENT APPLICATION	AR	HD	-	RH
3	16/12/2022	ISSUED FOR DEVELOPMENT APPLICATION	CWH	HD	-	RH
2	11/11/2022	ISSUED FOR 80% DEVELOPMENT APPLICATION	CWH	HD	-	RH
1	4/11/2022	PRELIMINARY ISSUE - FOR INFORMATION	CWH	HD	-	RH

Client

Scale

North

The copyright of this drawing remains with Enspire Solutions Pty Ltd and must not be copied wholly or in part without the permission of Enspire Solutions Pty Ltd.

Enspire Solutions Pty Ltd
Level 4, 153 Walker Street, North Sydney NSW 2060
ABN: 71 624 801 690
Phone: 02 9922 6135

Project
WILLOWDALE
CHILDCARE CENTRE
DEVELOPMENT APPLICATION

Scale
NTS

Date
4/11/2022

Title
EROSION AND SEDIMENTATION CONTROL DETAILS

Size
A1

Datum
MGA2020

Status
FOR APPROVAL
NOT TO BE USED FOR CONSTRUCTION

Project Number/Drawing Number
220053-01-DA-C03.21

Revision
6

LEGEND

	GREATER THAN 3.5m CUT
	3.0m TO 3.5m CUT
	2.5m TO 3.0m CUT
	2.0m TO 2.5m CUT
	1.5m TO 2.0m CUT
	1.0m TO 1.5m CUT
	1.5m TO 1.0m CUT
	0.0m TO 0.5m CUT
	0.0m TO 0.5m FILL
	0.5m TO 1.0m FILL
	1.0m TO 1.5m FILL
	1.5m TO 2.0m FILL
	2.0m TO 2.5m FILL
	GREATER THAN 2.5m FILL

NOTE:

- ALL WORKS TO BE CARRIED OUT IN ACCORDANCE WITH COUNCIL / RELEVANT AUTHORITY SPECIFICATIONS AND DETAILS.
- CUT TO FILL CALCULATIONS DEMONSTRATE ULTIMATE CHANGE IN LEVELS. QUANTITIES SHOWN REPRESENT DIFFERENCE BETWEEN EXISTING SURFACE STRIPPED FOR TOPSOIL AND PRELIMINARY BULK SURFACE.
- NO ALLOWANCE HAS BEEN MADE FOR BULKING FACTORS. NOTE ALL VOLUMES DEPICTED ARE SOLID VOLUMES ONLY AND MAY NOT REFLECT DETAILED EARTHWORKS.
- NO ALLOWANCE HAS BEEN MADE FOR DETAILED EARTHWORKS; ie PAVEMENT BOXING AND TOPSOIL REPLACEMENT, SERVICE TRENCHING, DETAILED EXCAVATION AND THE LIKE.
- CUT TO FILL CALCULATIONS ASSUMES EXISTING SURFACE REQUIRES 0.15m TOPSOIL STRIPPING
- APPROXIMATE VOLUMES AS FOLLOWS:
 - CUT -599 cu.m
 - FILL +1,584 cu.m
 - BALANCE 985 cu.m IMPORT.
- BUILDING BEW PAD LEVELS SHOWN ASSUMES TOTAL SLAB AND FINISHES THICKNESS OF 0.20m. LEVELS ARE PRELIMINARY ONLY AND ARE TO BE CONFIRMED AT DETAILED DESIGN WITH REFERENCE TO STRUCTURAL ENGINEERS SPECIFICATIONS.

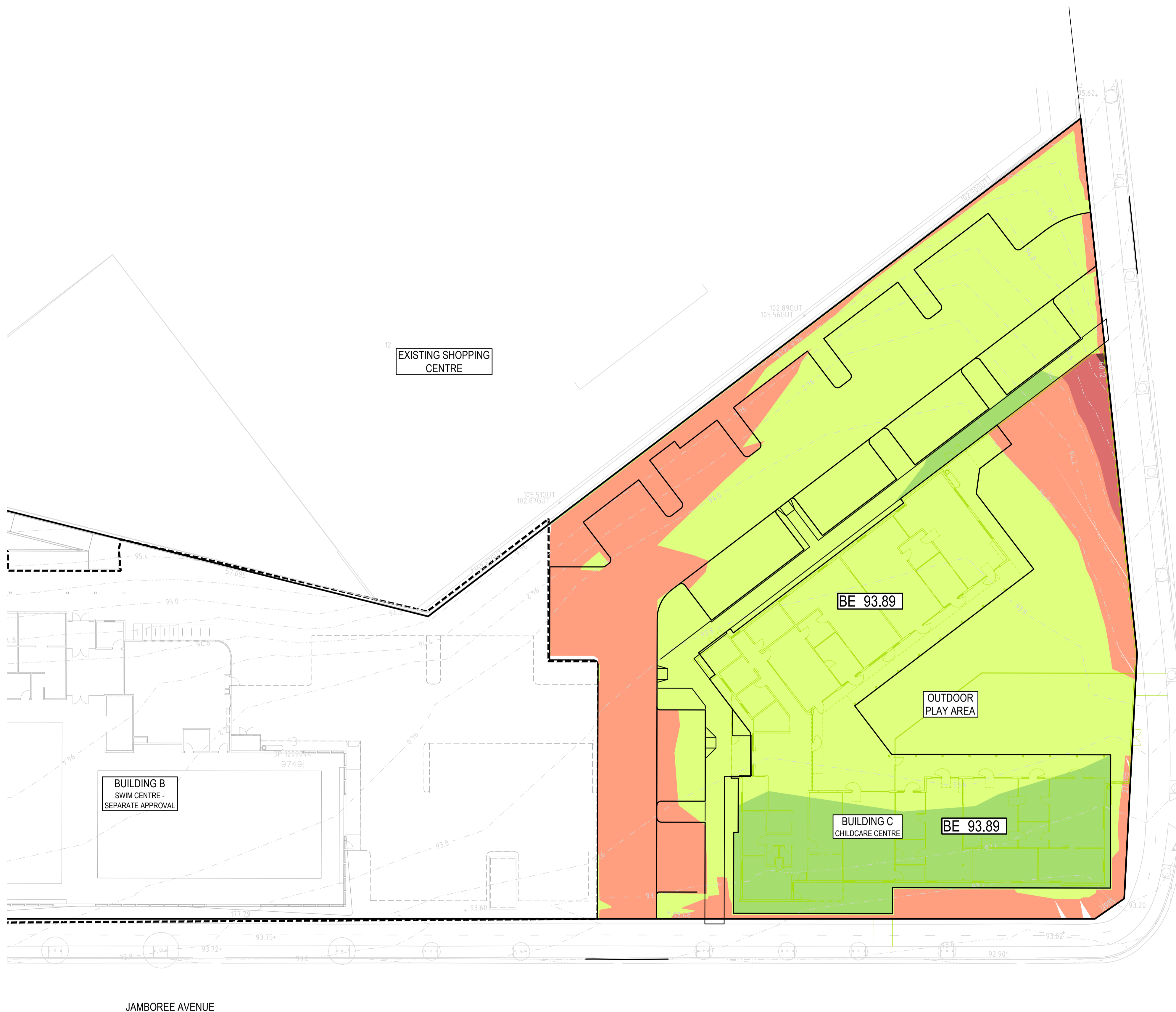

REV.	DATE	DESCRIPTION	DRN.	DES.	VERIF.	APPD.
6	3/08/2023	ISSUED FOR DEVELOPMENT APPLICATION	HD	HD	-	RH
5	21/07/2023	ISSUED FOR DEVELOPMENT APPLICATION	AR	HD	-	RH
4	21/12/2022	ISSUED FOR DEVELOPMENT APPLICATION	AR	HD	-	RH
3	16/12/2022	ISSUED FOR DEVELOPMENT APPLICATION	CWH	HD	-	RH
2	11/11/2022	ISSUED FOR 80% DEVELOPMENT APPLICATION	CWH	HD	-	RH
1	4/11/2022	PRELIMINARY ISSUE - FOR INFORMATION	CWH	HD	-	RH

Client

Scale

North

Enspire Solutions Pty Ltd
Level 4, 153 Walker Street, North Sydney NSW 2060
ABN: 71 624 801 690
Phone: 02 9922 6135

Project
WILLOWDALE
CHILDCARE CENTRE
DEVELOPMENT APPLICATION

Title
BULK EARTHWORKS CUT AND FILL PLAN

Scale
1:250

Date
4/11/2022

Size
A1

Datum
MGA2020

Status
FOR APPROVAL
NOT TO BE USED FOR CONSTRUCTION

Project Number/Drawing Number
220053-01-DA-C04.01

Revision
6

LEGEND	
	SITE BOUNDARY
	100.00 CONTOUR
	BATTER
	RW RETAINING WALL
	KERB AND GUTTER REFER CAMPBELLTOWN COUNCIL STANDARD DRG. SD-R04
	KERB ONLY REFER CAMPBELLTOWN COUNCIL STANDARD DRG. SD-R04
	DISH DRAIN REFER CAMPBELLTOWN COUNCIL STANDARD DRG. SD-R04
	TIMBER EDGE
	KERB RAMP REFER CAMPBELLTOWN COUNCIL STANDARD DRG. SD-R07
	LAYBACK KERB REFER CAMPBELLTOWN COUNCIL STANDARD DRG. SD-R10
	F 100.00 FINISHED LEVEL
	SWALE DRAIN
	PIPE SIZE 375 STORMWATER DRAINAGE LINE FLOW DIRECTION
	STORMWATER LINE/PIT NUMBER
	KERB INLET PIT
	SURFACE INLET PIT/JUNCTION PIT
	GRATED TRENCH DRAIN
	SAWCUT AND PAVEMENT INFILL
	PAVEMENT INTERFACE

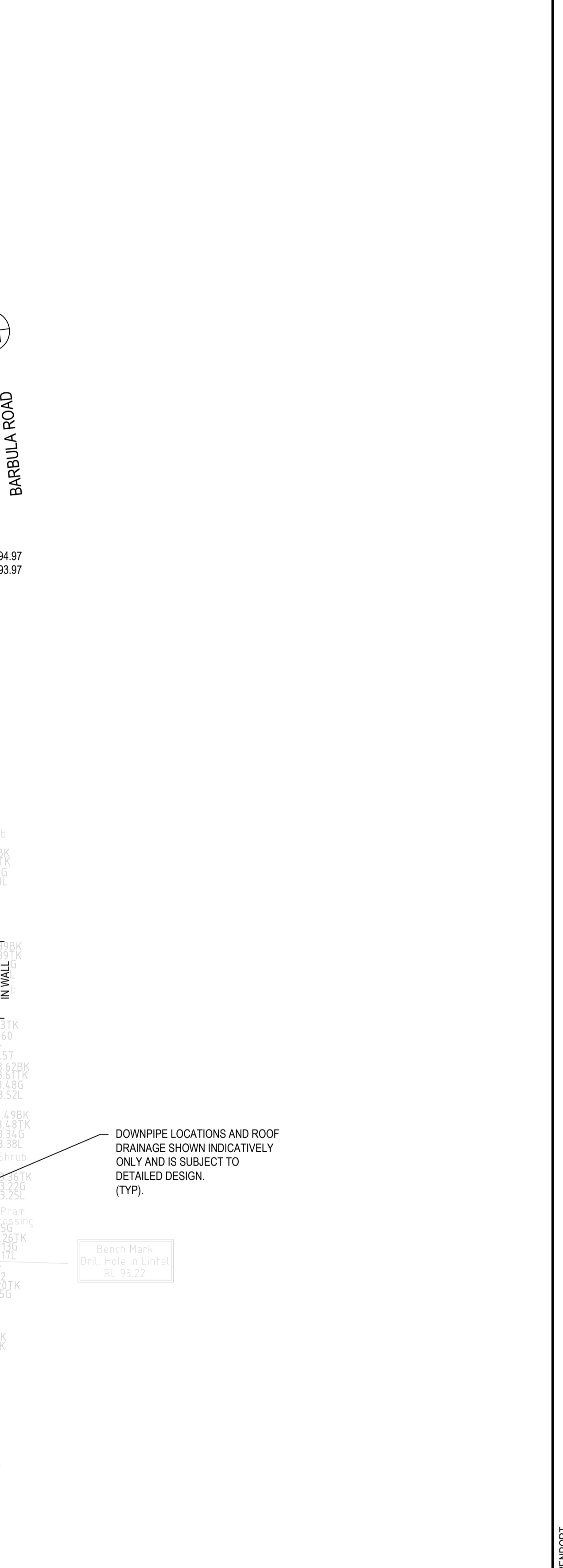
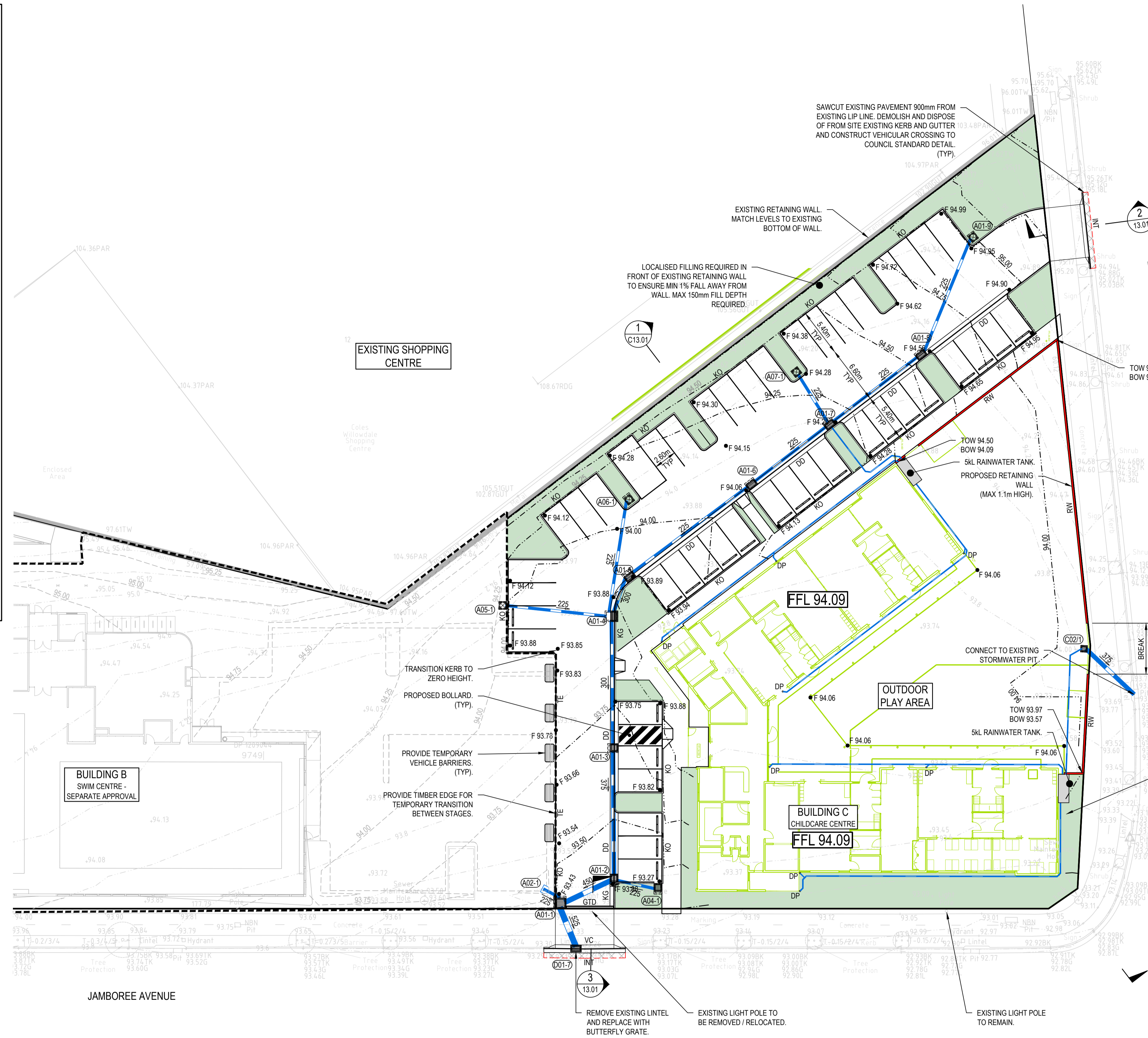

REV.	DATE	DESCRIPTION	DRN.	DES.	VERIF.	APPD.
6	3/08/2023	ISSUED FOR DEVELOPMENT APPLICATION	HD	HD	-	RH
5	21/07/2023	ISSUED FOR DEVELOPMENT APPLICATION	AR	HD	-	RH
4	21/12/2022	ISSUED FOR DEVELOPMENT APPLICATION	AR	HD	-	RH
3	16/12/2022	ISSUED FOR DEVELOPMENT APPLICATION	CWH	HD	-	RH
2	11/11/2022	ISSUED FOR 80% DEVELOPMENT APPLICATION	CWH	HD	-	RH
1	4/11/2022	PRELIMINARY ISSUE - FOR INFORMATION	CWH	HD	-	RH

Client

Scale

SCALE 1:250 @A1

The copyright of this drawing remains with Enspire Solutions Pty Ltd and must not be copied wholly or in part without the permission of Enspire Solutions Pty Ltd.

North

Enspire Solutions Pty Ltd
Level 4, 153 Walker Street, North Sydney NSW 2060
ABN: 71 624 801 690
Phone: 02 9922 6135

Project
WILLOWDALE
CHILDCARE CENTRE
DEVELOPMENT APPLICATION

Title
SITWORKS AND STORMWATER MANAGEMENT PLAN

Scale
1:250

Date
4/11/2022

Size
A1

Datum
MGA2020

Status
FOR APPROVAL
NOT TO BE USED FOR CONSTRUCTION

Project Number/Drawing Number
220053-01-DA-C05.01

Revision
6

LEGEND

- FLEXIBLE CAR PARK PAVEMENT
- CONCRETE FOOTPATH
- CONCRETE DRIVEWAY
- LANDSCAPING
- SAWCUT AND PAVEMENT INFILL
- PAVEMENT INTERFACE

PAVEMENT MARKINGS

PAVEMENT ARROWS

UA1

GIVEWAY LINES

TB

NOTES:

- REFER LANDSCAPE ARCHITECT DRAWINGS FOR FINISH DETAILS OUTSIDE OF PROPOSED CARPARK.
- ALL WORKS TO BE CONSTRUCTED IN ACCORDANCE WITH "CAMPBELLTOWN CITY COUNCIL" STANDARDS.
- PAVEMENT DESIGN TO BE COMPLETED DURING DETAILED DESIGN, SUBJECT TO GEOTECHNICAL INVESTIGATION FOR CBR.

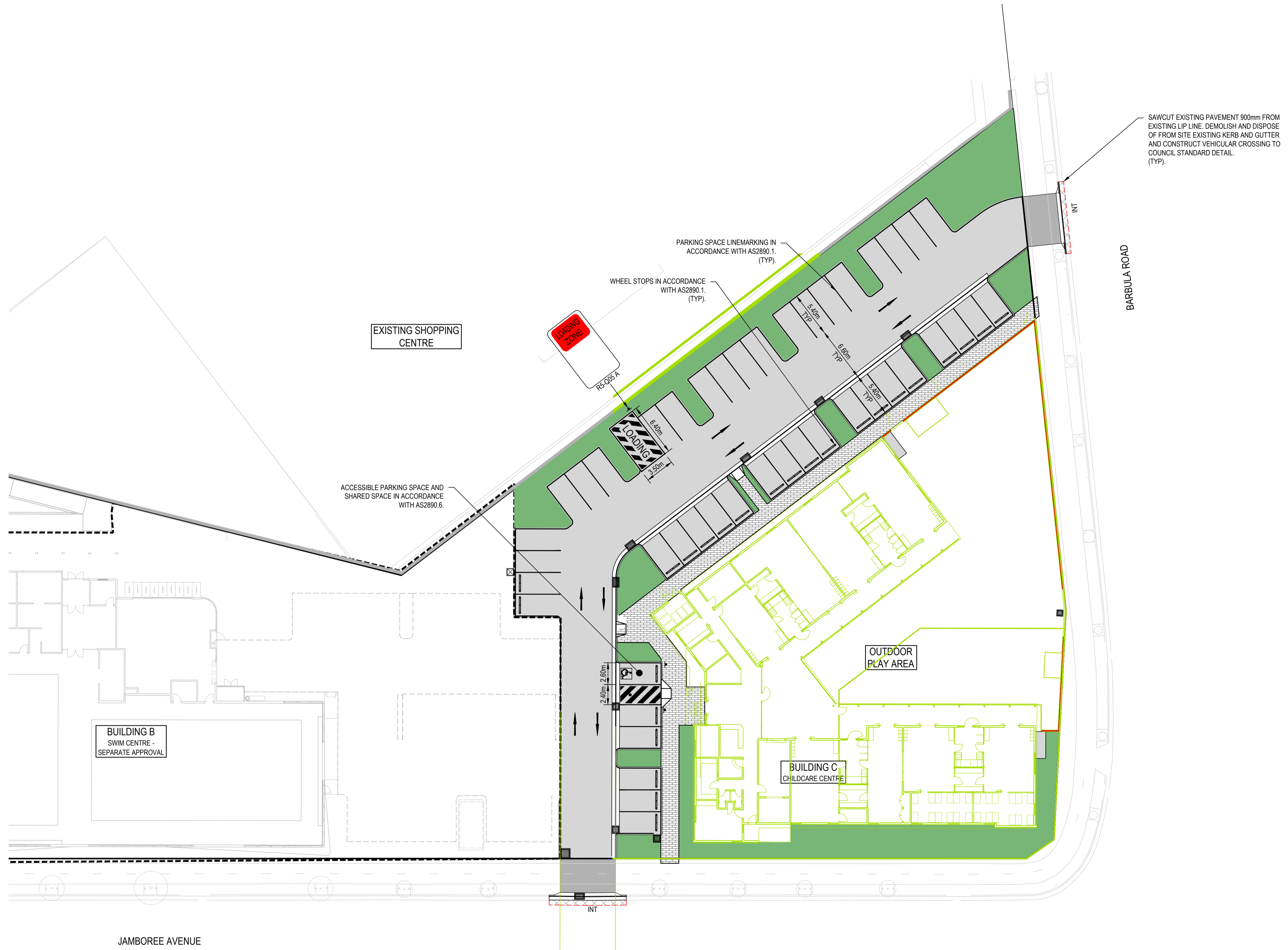

REV.	DATE	DESCRIPTION	DRN.	DES.	VERIF.	APPD.
6	3/08/2023	ISSUED FOR DEVELOPMENT APPLICATION	HD	HD	-	RH
5	21/07/2023	ISSUED FOR DEVELOPMENT APPLICATION	AR	HD	-	RH
4	21/12/2022	ISSUED FOR DEVELOPMENT APPLICATION	AR	HD	-	RH
3	16/12/2022	ISSUED FOR DEVELOPMENT APPLICATION	CWH	HD	-	RH
2	11/11/2022	ISSUED FOR 80% DEVELOPMENT APPLICATION	CWH	HD	-	RH
1	4/11/2022	PRELIMINARY ISSUE - FOR INFORMATION	CWH	HD	-	RH

Client

Scale

SCALE 1:250 @A1

The copyright of this drawing remains with Enspire Solutions Pty Ltd and must not be copied wholly or in part without the permission of Enspire Solutions Pty Ltd.

North

Enspire Solutions Pty Ltd
Level 4, 153 Walker Street, North Sydney NSW 2060
ABN: 71 624 801 690
Phone: 02 9922 6135

Project
WILLOWDALE
CHILDCARE CENTRE
DEVELOPMENT APPLICATION

Title
PAVEMENT, SIGNAGE AND LINEMARKING PLAN

Scale
1:250

Date
4/11/2022

Size
A1

Datum
MGA2020

Status
FOR APPROVAL
NOT TO BE USED FOR CONSTRUCTION

Project Number/Drawing Number
220053-01-DA-C11.01

Revision
6

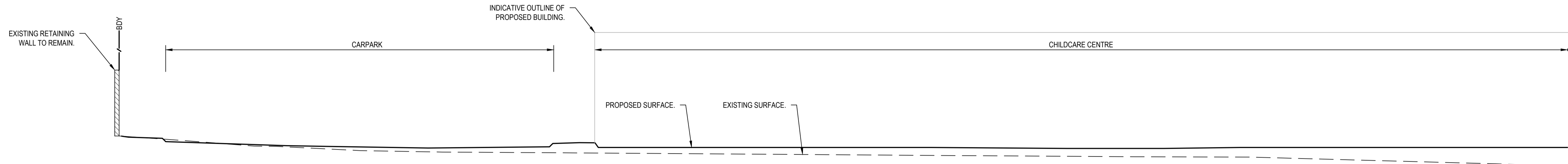

SECTION 1
SCALE 1:100
C05.01

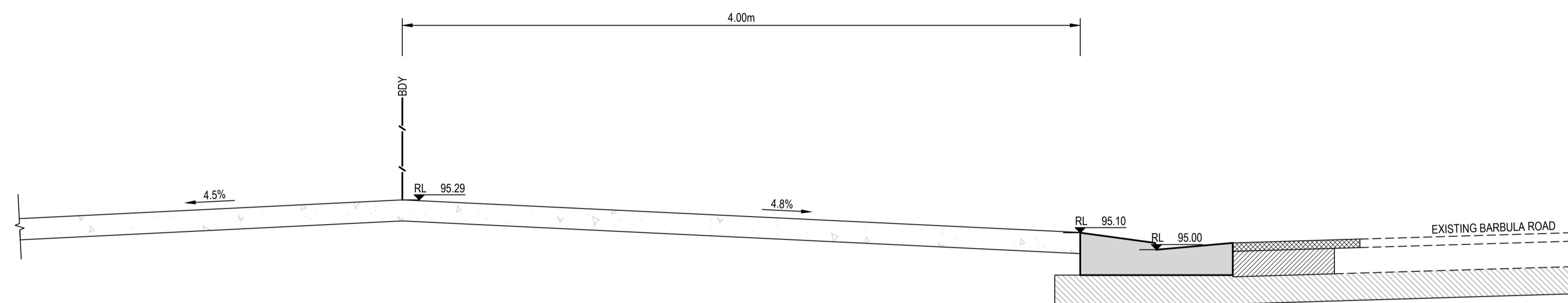

SECTION 2
SCALE 1:20
C05.01

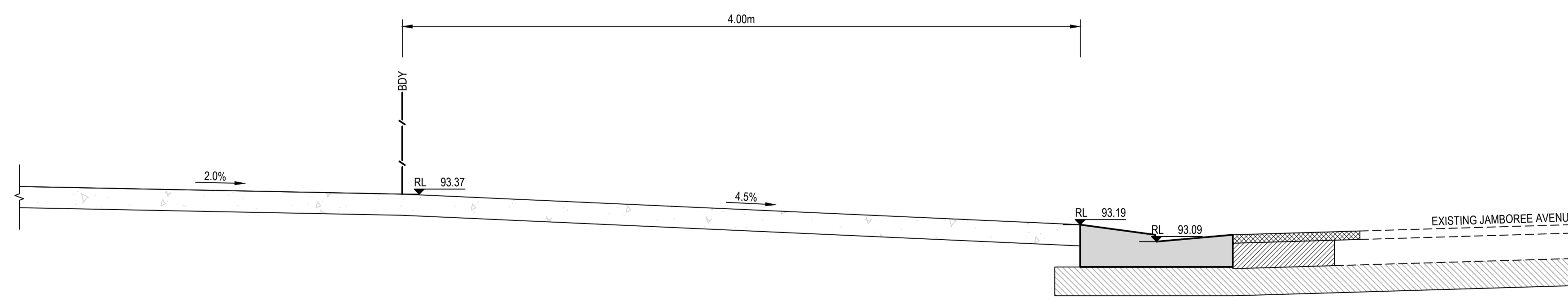

SECTION 3
SCALE 1:20
C05.01

REV.	DATE	DESCRIPTION	DRN.	DES.	VERIF.	APPD.
5	3/08/2023	ISSUED FOR DEVELOPMENT APPLICATION	HD	HD	-	RH
4	21/07/2023	ISSUED FOR DEVELOPMENT APPLICATION	AR	HD	-	RH
3	21/12/2022	ISSUED FOR DEVELOPMENT APPLICATION	AR	HD	-	RH
2	16/12/2022	ISSUED FOR DEVELOPMENT APPLICATION	CWH	HD	-	RH
1	11/11/2022	ISSUED FOR 80% DEVELOPMENT APPLICATION	CWH	HD	-	RH

Client

Scale

SCALE 1:20 @A1

North

Enspire Solutions Pty Ltd
Level 4, 153 Walker Street, North Sydney NSW 2060
ABN: 71 624 801 690
Phone: 02 9922 6135

Project
WILLOWDALE
CHILDCARE CENTRE
DEVELOPMENT APPLICATION

Title
SITE SECTIONS

Scale 1:100	Status FOR APPROVAL NOT TO BE USED FOR CONSTRUCTION
Date 11/11/2022	Project Number/Drawing Number 220053-01-DA-C13.01
Size A1	Revision 5
Datum MGA2020	

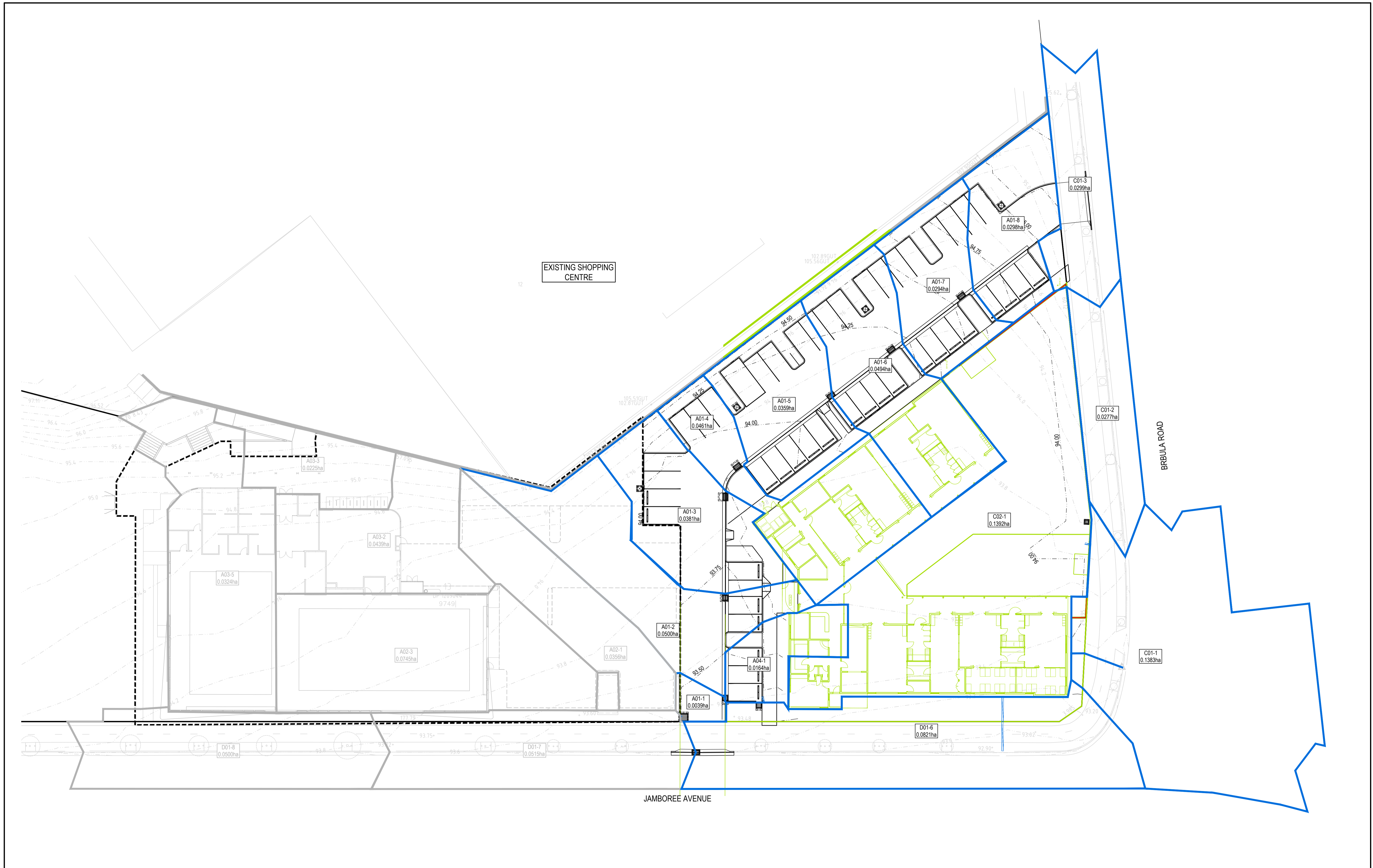

REV.	DATE	DESCRIPTION	DRN.	DES.	VERIF.	APPD.
5	3/08/2023	ISSUED FOR DEVELOPMENT APPLICATION	HD	HD	-	RH
4	21/07/2023	ISSUED FOR DEVELOPMENT APPLICATION	AR	HD	-	RH
3	21/12/2022	ISSUED FOR DEVELOPMENT APPLICATION	AR	HD	-	RH
2	16/12/2022	ISSUED FOR DEVELOPMENT APPLICATION	CWH	HD	-	RH
1	11/11/2022	ISSUED FOR 80% DEVELOPMENT APPLICATION	CWH	HD	-	RH

Client

Scale

North

Enspire Solutions Pty Ltd
Level 4, 153 Walker Street, North Sydney NSW 2060
ABN: 71 624 801 690
Phone: 02 9922 6135

Project
WILLOWDALE
CHILDCARE CENTRE
DEVELOPMENT APPLICATION

Title
STORMWATER CATCHMENT PLAN

Scale
1:250

Date
11/11/2022

Size
A1

Datum
MGA2020

Status
FOR APPROVAL
NOT TO BE USED FOR CONSTRUCTION

Project Number/Drawing Number
220053-01-DA-C20.01

Revision
5